







2022 Interim Clinical Practice Guidelines (EMS Protocols)

Advanced Life Support
Basic Life Support



For Utilization by New Jersey Emergency Medical Service providers and agencies.

EMS Protocols – (Initial)

Legend	Definition
	EMT
	Paramedic
	Communication Failure/ Extended Care Protocols
	Caution-Red Flag
	Contact Medical Command
	Pediatric

These protocols are a “living document” developed and drafted by the Protocol Committee of Vermont Emergency Medical Services. Permission was granted to New Jersey to utilize this document. They have been reviewed and edited to be consistent with New Jersey EMS standards by the NJ Mobile Intensive Care Advisory Committee.

Medical Director

Other

Associate Medical Director

Please Note: For visual clarity, trademark and registered symbols have not been included with drug, product, or equipment names.

This document may not be amended or altered; however, it may be reproduced and distributed.

DISCLAIMER: Although the authors of this document have made great efforts to ensure that all the information is accurate, there may be errors. The authors cannot be held responsible for any such errors. To report a potential error to these protocols, contact your agency Chief, Clinical Manager or Medical Director.

Clinical Practice Guidelines (EMS Protocols) 2022 – Table of Contents

(Alphabetical order by section)

Protocol

<u>Preface</u>	vi
SECTION 1 – General Patient Care	
<u>Routine Patient Care (EMT and Paramedic)</u>	1.0
<u>Routine Patient Care (EMR)</u>	1.1
<u>Extended Care Guidelines</u>	1.2
SECTION 2 – Medical Protocols	
<u>Abdominal Pain (Non Traumatic) – Adult</u>	2.0A
<u>Abdominal Pain (Non Traumatic) – Pediatric</u>	2.0P
<u>Adrenal Insufficiency – Adult/Pediatric</u>	2.1
<u>Allergic Reaction/Anaphylaxis – Adult</u>	2.2A
<u>Allergic Reaction/Anaphylaxis – Pediatric</u>	2.2P
<u>Altered Mental Status (Unknown Etiology) – Adult</u>	2.3A
<u>Altered Mental Status (Unknown Etiology) – Pediatric</u>	2.3P
<u>Asthma/COPD/RAD – Adult</u>	2.4A
<u>Asthma/Bronchiolitis/Croup/RAD – Pediatric</u>	2.4P
<u>Behavioral Emergencies Including Suicide Attempts & Threats – Adult/Pediatric</u>	2.5
<u>Brief Resolved Unexplained Event (BRUE)</u>	2.6
<u>Diabetic Emergencies (Hyperglycemia) – Adult</u>	2.7A
<u>Diabetic Emergencies (Hyperglycemia) – Pediatric</u>	2.7P
<u>Diabetic Emergencies (Hypoglycemia) – Adult</u>	2.8A
<u>Diabetic Emergencies (Hypoglycemia) – Pediatric</u>	2.8P
<u>Hyperthermia (Environmental) – Adult & Pediatric</u>	2.9
<u>Hypothermia (Environmental) – Adult & Pediatric</u>	2.10
<u>Nausea/Vomiting – Adult & Pediatric</u>	2.11
<u>Nerve Agent/Organophosphate Poisoning – Adult</u>	2.12A
<u>Nerve Agent/Organophosphate Poisoning – Pediatric</u>	2.12P
<u>Newborn Care</u>	2.13
<u>Newborn Resuscitation</u>	2.14
<u>Normal Labor and Delivery</u>	2.15
<u>Obstetrical Emergencies</u>	2.16
<u>Pain Management – Adult</u>	2.17A
<u>Pain Management – Pediatric</u>	2.17P
<u>Poisoning/Substance Abuse/Overdose – Adult</u>	2.18A
<u>Poisoning/Substance Abuse/Overdose – Pediatric</u>	2.18P
<u>Seizures – Adult</u>	2.19A
<u>Seizures – Pediatric</u>	2.19P
<u>Septic Shock – Adult</u>	2.20A
<u>Septic Shock – Pediatric</u>	2.20P
<u>Shock – Adult</u>	2.21A

<u>Shock – Pediatric</u>	2.21P
<u>Smoke Inhalation – Adult</u>	2.22A
<u>Smoke Inhalation – Pediatric</u>	2.22P
<u>Stroke – Adult</u>	2.23

Section 3 – Cardiac Protocols

<u>Acute Coronary Syndrome – Adult</u>	3.0
<u>Bradycardia – Adult</u>	3.1A
<u>Bradycardia – Pediatric</u>	3.1P
<u>Cardiac Arrest – Adult</u>	3.2A
<u>Cardiac Arrest – Pediatric</u>	3.2P
<u>Congestive Heart Failure (Pulmonary Edema) – Adult</u>	3.3
<u>Post Resuscitative Care – Adult</u>	3.4A
<u>Post Resuscitative Care – Pediatric</u>	3.4P
<u>Tachycardia – Adult</u>	3.5A
<u>Tachycardia – Pediatric</u>	3.5P

Section 4 – Trauma Protocols

<u>Burns/Lightening/Electrocution – Adult & Pediatric</u>	4.0
<u>Drowning/Submersion Injuries – Adult & Pediatric</u>	4.1
<u>Eye & Dental Injuries – Adult & Pediatric</u>	4.2
<u>Musculoskeletal Injuries – Adult & Pediatric</u>	4.3
<u>Rhabdomyolysis/Crush Injury – Adult & Pediatric</u>	4.4
<u>Spinal Motion Restriction</u>	4.5
<u>Thoracic and Abdominal Injuries – Adult & Pediatric</u>	4.6
<u>Tranexamic Acid (TXA) – Adult</u>	4.7
<u>Traumatic Brain Injury – Adult & Pediatric</u>	4.8

Section 5 – Airway Protocols & Procedures

<u>Airway Management Procedure</u>	5.0
<u>Airway Management Protocol – Adult</u>	5.1A
<u>Airway Management Protocol – Pediatric</u>	5.1P
<u>Automated Transport Ventilators</u>	5.2
<u>Continuous Positive Airway Pressure (CPAP) – Adult & Pediatric</u>	5.3
<u>Foreign Body Obstruction</u>	5.4
<u>Gum Elastic Bougie/Flexguide</u>	5.5
<u>i-gel</u>	5.6
<u>King – LT</u>	5.7
<u>Laryngeal Mask Airway (LMA)</u>	5.8
<u>Nasotracheal Intubation</u>	5.9
<u>Orotracheal Intubation</u>	5.10
<u>Percutaneous/Surgical Cricothyrotomy</u>	5.11
<u>Suctioning of Inserted Airway</u>	5.12
<u>Tracheostomy Care – Adult & Pediatric</u>	5.13
<u>Needle Thoracostomy</u>	5.14

Section 6 – Medical Procedures

<u>Advanced Spinal Assessment</u>	6.0
<u>Double Sequential Defibrillation – Adult</u>	6.1
<u>ECG Acquisition, Transmission and Interpretation</u>	6.2
<u>Intraosseous Access</u>	6.3
<u>Quantitative Waveform Capnography</u>	6.4
<u>Restraints</u>	6.5
<u>Taser (Conducted Electrical Weapon) Probe Removal and Assessment</u>	6.6
<u>Tourniquet & Hemostatic Agent – Adult & Pediatric</u>	6.7
<u>Vascular Access Via Pre-Existing Central Catheter</u>	6.8
<u>Sedation; Anxiolytic Analgesia</u>	6.9
<u>Nasal/Oral Gastric Tube Insertion</u>	6.10

Section 7 – Prerequisite Protocols

<u>RSI/DSI/RSA</u>	7.1
--------------------------	-----

Section 8 – Medical Policies

<u>Abuse and Neglect Assessment and Management</u>	8.0
<u>Air Medical Transport</u>	8.1
<u>Communications</u>	8.2
<u>Communications Failure</u>	8.3
<u>Trauma Triage and Transport Decision</u>	8.4
<u>Bloodborne/Airborne Pathogens</u>	8.5
<u>Bariatric Triage, Care & Transport</u>	8.6
<u>Refusal Of Care</u>	8.7
<u>Consent for Treatment of a Minor</u>	8.8
<u>Do Not Resuscitate (DNR) & POLST</u>	8.9
<u>Implantable Ventricular Assist Device (VAD)</u>	8.10
<u>Pediatric Transport</u>	8.11
<u>Resuscitation Initiation and Termination</u>	8.12
<u>New Jersey Safe Haven</u>	8.13

Section 9 – Hazmat & MCI

<u>Hazardous Materials Exposure</u>	9.0
<u>Mass/Multiple Casualty Triage</u>	9.1
<u>Radiation Injuries – Adult & Pediatric</u>	9.2

Appendices

<u>New Jersey Adult Medication Reference</u>	A1
<u>Adult Drip Rate Charts</u>	A2
<u>Cardiac & CPAP Algorithms</u>	A3
<u>High Performance CPR – Adult</u>	A4
<u>ALS Indicators for BLS</u>	A5
<u>EMS Capacity Assessment Tool</u>	A6

Preface

We welcome you to the 2022 EMS protocols. These protocols represent the work of many stakeholders across the state and the continued evolution of prehospital medicine in New Jersey. In this process, these protocols have been reviewed by and specific feedback has been received and incorporated from medical directors and EMS providers from across the state.

Emergency Medical Services stakeholders have attempted to ensure that all information in these protocols is accurate and in accordance with the best medical evidence, available and relevant professional guidelines as commonly practiced at the time of publication. Use of these protocols is intended for New Jersey EMS organizations and their affiliated personnel functioning under medical command. EMS medical directors may restrict but not expand the scope of practice at each level as outlined in these protocols.

We continually scan for errors of all types (medication dosing, spelling, grammar, or punctuation), clarify wording that may be confusing, incorporate feedback from EMS providers, and monitor medical literature to keep abreast of current EMS practice. Please contact the EMS Chief, Clinical Manager or Medical Director if you identify any errors.

All providers functioning within the EMS system are required to be familiar with the contents of this document pertinent to their level of training and licensure. Agency heads are responsible for assuring that all updates are provided to their affiliated personnel and any required training and credentialing occurs. Updates will be sent to all EMS providers that have provided OEMS with a valid email address.

When using electronic version of this document, you will find hyperlinks to each referenced protocol.

Preface

IMPORTANT CLARIFICATIONS AND EXPLANATIONS

Protocol Implementation

These protocols are written for the National EMS Scope of Practice Model levels (EMT and Paramedic). When an entire agency has completed training on these protocols, they may begin to use these new protocols.

EMR Scope of Practice

The skills and interventions of the EMR scope of practice are described in the EMR Routine Patient Care section of this document.

Protocol Labeling

Protocols that are labeled #-A or #-P indicate the adult and pediatric versions of that protocol when appropriate. If no designation is listed and it is not obvious (such as newborn resuscitation), the protocol applies to both adult and pediatric patients.

Standing Orders Are Cumulative

Standing orders are those orders that may be carried out by an EMS provider – at his or her discretion – without the need for on-line Medical Command. However, EMS providers at any level of training are encouraged to contact on-line Medical Command in cases where they believe treatment beyond standing orders is warranted, Cases where there is uncertainty regarding treatment or in cases involving medico-legal or jurisdictional issues.

The standing orders for paramedics inherently include the standing orders of the lower levels. In the event a patient's condition changes, providers are permitted to utilize an alternative/additional protocols to address the treatment needs of the patient.

Calling for Advanced Life Support

Throughout the protocols, in any case where a paramedic can provide interventions beyond those of an EMT, the protocol indicates, "Call for paramedic intercept, if available." When the protocol says **call** for paramedic intercept, it means **consider** obtaining an intercept based upon the clinical situation and availability. The intent of this statement is to indicate those clinical situations where a paramedic can provide assessment and interventions beyond those of an EMT. Nothing in these protocols should be interpreted as requiring paramedic level care. When paramedic care is available in the system that has been established locally, whether through that agency's own personnel, through mutual aid, or intercept agreement, the protocols indicate which clinical situations should receive that level of care.

Transfer of Care

When transferring care of a patient, an on-duty EMS provider must ensure the receiving caregiver is licensed at an equal or higher level unless the patient's condition and reasonably anticipated complications can be effectively managed by a lower level provider's scope practice. For example, a paramedic who is a member of a first responder agency may transfer care of a patient with an uncomplicated ankle injury to an EMT for transport. On the other hand, a patient who receives interventions at a higher level on the scene shall only have care transferred to the same or higher level provider.

Preface

Requests for Out-of-Scope Procedures

Please note that while medical command may have some variation from facility to facility, on-line Medical Command may not direct providers to practice outside their scope of practice. Likewise, providers should not ask to perform procedures outside their scope of practice as defined within these protocols. Providers that perform a procedure outside their scope of practice risk the loss of their EMS licensure.

Medication and Equipment Options

Multiple medications are sometimes listed within a protocol and multiple options for some medical equipment are provided (eg. LMA, i-gel, King-LT, different types of Intraosseous devices, etc.). This is intended to provide Medical Command and agencies with options for treatment and help deal with inevitable medication or equipment shortages. This should not be interpreted as requiring agencies to stock all of the medications or devices listed in a given classification. Medical Directors will determine the medication options most suitable for their respective agencies. As an example, agencies may choose to stock only one benzodiazepine or may choose to stock multiple options. When a medication becomes unavailable to an agency and there is no alternative listed in these protocols, the agency head or designee should contact the New Jersey EMS office in a timely fashion. NJ OEMS will work with the agency, hospital, and other parties to identify and approve appropriate alternatives and any training that may be required for a medication not usually listed or approved.

Extended Care/Communication Failure Protocols

Throughout the document, you will find sections in relevant protocols identified with an "E" or "CF" in blue. These are intended to be used in circumstances that prevent ALS crewmembers from engaging in two-way communication with medical command.

Preface

Incident Command

Incident command will be structured in accordance with the Incident Command System (ICS) of the National Incident Management System (NIMS).

Off-Duty EMS Personnel

These protocols apply statewide. EMS providers that are bystanders (off duty outside the normal response area of their affiliated agency) should provide BLS care and notify 911. Once the agency with jurisdiction arrives, care should be transferred.

On-Duty EMS Crews Outside of Normal Response Area

These protocols apply statewide and therefore cover mutual aid responses as well as incidental patient contact regardless of where in New Jersey it occurs.

Example 1: ABC Rescue squad comes across a car crash while returning to their station after transporting to a hospital that is in a different EMS district. ABC Rescue follows these statewide protocols.

Example 2: XYZ Fire/Rescue is called to provide mutual aid into a different EMS district on a mass-casualty call. XYZ Fire/Rescue follows these statewide protocols.

Protocol Determination Regarding State Borders

Ambulance services that are licensed in New Jersey and a bordering state shall follow the protocols of the state where patient contact is made, regardless of the destination.

Ambulance services that are licensed in New Jersey only shall follow these protocols at all times.

Continuous Quality Improvement

Quality improvement permeates every aspect of our lives; we strive for a better outcome with each decision. The EMS Protocols are no different. With each edition, we endeavor to make them better than they were before, knowing that we will improve and refine them in the future as evidence, experience and technology dictate.

1.0

Routine Patient Care

RESPOND TO SCENE IN A SAFE MANNER

- Review dispatch information.
- Use lights and sirens and/or preemptive devices when responding as appropriate per emergency medical dispatch information and local guidelines.
- Use Incident Command System (ICS) for all responses and scene management.

SCENE ARRIVAL AND SIZE-UP

- Standard precautions, scene safety, environmental hazards assessment, number of patients, need for additional resources, and bystander safety.
- Initiate Mass Casualty Incident procedures as necessary.
- Call for paramedic intercept, if available, for patients with unstable vital signs, respiratory distress or other life-threatening conditions. If paramedic intercept is not available, initiate transport to the most appropriate facility.

PATIENT APPROACH

- Determine mechanism of injury / nature of illness.
- Patients suffering exsanguinating hemorrhage should have their bleeding control needs immediately addressed. (X-A-B-C-D as opposed to A-B-C-D) Proceed to ["Control Active Bleeding"](#) under Circulation
- If patient is in cardiac arrest, refer to the [Cardiac Arrest - Adult 3.2A](#) or [Cardiac Arrest - Pediatric 3.2P](#).
- Determine if pediatric protocols apply. As defined by N.J.A.C. 8:41- 1.3, "neonatal" means the period of time from the moment of birth up to and including the 28th day following birth and "pediatric" means the period of time beginning with the 29th day following birth up to, but not including, a person's 13th birthday. Use a pediatric reference tool, such as a length-based resuscitation tape, when treating pediatric patients. Contact **Medical Command** in the case of any uncertainty regarding drug dosing.
- Establish responsiveness.
- General impression.

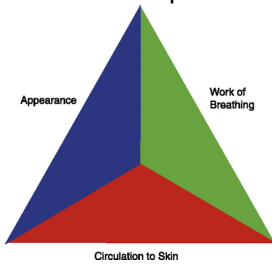

Comparison Of Adult and Pediatric Assessment Triangle			
	Appearance	Work of Breathing	Circulation of Skin
Adult	Awake, speaking, eye opening, agitated, limp, unresponsive	Labored, noisy, fast, slow, equal chest rise	Pink, flushed, pale, ashen, cyanosis
Pediatric	Muscle tone, interactivity, consolability, gaze/look, speech/cry	Airway sounds, body position, head bobbing, chest wall retractions, nasal flaring, grunting	Pallor, mottling, cyanosis

- Determine if DNR/POLST protocol applies ([DNR/POLST Policy 8.9](#)).

AIRWAY AND BREATHING

- Airway
 - Assess the patient for a patent airway.
 - Open the airway using a head-tilt/chin-lift, or a jaw thrust if suspicious of cervical spine injury. Provide cervical spine protection. ([Spinal Motion Restriction – 4.5](#))
 - Suction the airway as needed.
 - Treat foreign body obstruction in accordance with current guidelines.
 - Evaluate need for and place an oropharyngeal or nasopharyngeal airway if required.
 - Provide advanced airway interventions as appropriate and as trained and credentialed to perform.
- Assess breathing: rate, effort, tidal volume, and breath sounds.
 - If breathing is inadequate, ventilate with 100% oxygen using bag-valve-mask.
 - Administer oxygen to maintain O₂ saturation ≥ 94% (≥ 90% for COPD patient and pediatric patients with cardiac history).
 - Skin signs, pulse oximetry and mental status are important in assessing potential hypoxia.
 - Acquire quantitative/waveform capnography (ie.: EtCO₂) and/or CO-oximetry, as appropriate if available.
 - Assess lung sounds and chest.

1.0

Routine Patient Care

CIRCULATION ASSESSMENT

- Assess patient's pulse, including rate, rhythm, and quality. If pulseless, initiate CPR ([High Performance CPR-A4](#))
- Control active bleeding using direct pressure, pressure bandages, tourniquets, and/or hemostatic bandages. See [Tourniquet & Hemostatic Agent – Adult & Pediatric 6.7](#).
 - Apply a topical hemostatic/pressure bandage, in combination with direct pressure, for wounds in anatomical areas where tourniquets cannot be applied and sustained direct pressure alone is ineffective or impractical. Only apply topical hemostatic agents in a gauze format that supports wound packing. Only utilize topical hemostatic agents which have been determined to be effective and safe in a standardized laboratory injury model.
 - Assess patient's skin color, capillary refill, temperature, and moisture.
- Paramedics: establish IV access and initiate fluid resuscitation as appropriate for the patient's condition.
 - For adult patients, administer fluids to maintain systolic blood pressure per the [Shock – Adult 2.21A](#).
 - For pediatric patients, administer fluids based on physiological signs and therapeutic end-points per the [Shock -- Pediatric 2.21P](#). Administer IV fluid using a volume-controlled device/method such as an inline 3-way stopcock or similar device.

DISABILITY ASSESSMENT

- Assess level of consciousness appropriate for age; use Glasgow Coma Scale for trauma.
- If altered level of consciousness, ALS providers check finger stick blood glucose via glucometer.
- Utilize spinal motion restriction, if indicated by assessment: See [Advanced Spinal Assessment 6.0](#).
- For additional pediatric transport guidance, see [Pediatric Transportation 8.11](#).
- For patients experiencing neurological distress/deficit; See [Stroke 2.23](#)

Glasgow Coma Scale						
Best Motor Response	Score	Best Verbal Response	Verbal - Infants	Score	Eye Opening	Score
Obeys commands/spontaneous	6	Oriented	Babbles	5	Open	4
Localizes pain	5	Disoriented	Irritable	4	To voice	3
Withdraws from pain	4	Inappropriate words	Cries to pain	3	To pain	2
Decorticate posturing/flexion	3	Moans, unintelligible	Moans	2	No response	1
Decerebrate posturing/extension	2	No response	No response	1		
No response	1					

A V P U SCALE	
A wake	Patient is awake
V erbal	Patient responds to verbal stimuli
P ain	Patient responds to painful stimuli
U nresponsive	Patient is unresponsive to stimulus

ADVANCED LIFE SUPPORT INTERCEPT

- When indicated in protocol, call for paramedic intercept, if available. If paramedic intercept is unavailable, initiate transport to the most appropriate facility. See [ALS Indicators](#).

TRANSPORT DECISION

- In general, patients should be transported to the closest appropriate hospital. Operational needs and/or patient preference should be considered.
- The destination hospital and mode of transport are determined by the EMS provider with the highest medical level providing patient care; it should not be determined by other emergency responders or bystanders.
- Regionalized systems of care for STEMI, stroke and trauma patients may necessitate transport to a hospital beyond the nearest facility.
- Notify receiving facility as early as possible.
- Lights and sirens pose a risk to providers, the patient and the general public. Utilization should be justified by the need for immediate medical intervention that is beyond the capabilities of the ambulance crew using available supplies and equipment. Use of lights and sirens should be documented on the patient care report. Exceptions can be made under extraordinary circumstances.
- https://www.nj.gov/health/ems/documents/special_services/nj_ems_vehicle_operations_safety_guidelines.pdf
- Determine need for aeromedical transportation when indicated by patient acuity and ground transport time.
 - Refer to: [Air Medical Transport 8.1](#) and [Trauma Triage and Transport Decision 8.4](#) as necessary
 - <https://www.nj.gov/health/ems/special-services/fly-or-drive-criteria/#1>

SECONDARY/FOCUSED ASSESSMENT AND TREATMENT

- Obtain chief complaint, history of present illness, and prior medical history.
- Complete a physical assessment as appropriate for the patient's presentation.
- Refer to appropriate protocol(s) for further treatment options.
- Determine level of pain.
- Consider field diagnostic tests including cardiac monitoring, obtain and transmit 12-lead ECG, blood glucose (ALS providers), temperature, stroke assessment, pulse oximetry, quantitative/ waveform capnography, point-of-care ultrasound, etc.
- Dress and bandage lacerations and abrasions.
- Cover evisceration with a saline-moistened sterile dressing.
- Maintain normal body temperature.
- Stabilize impaled objects. Do not remove an impaled object unless it interferes with CPR or your ability to maintain the patient's airway.
- Monitor vital signs at least every 15 minutes (at least every 5 minutes if the patient is unstable).
- For pediatric patients, examine for any bruising, injury or other potential signs of abuse.
- For geriatric patients, consider circumstances surrounding events to determine the potential of abuse.

MAJOR MULTIPLE SYSTEM TRAUMA

- Patients that meet trauma criteria must be expeditiously transported into the trauma system to maximize the likelihood of survival. (See [Trauma Triage and Transport Decision Protocol 8.4.](#))
- Minimize scene time to less than 10 minutes post-extrication.
- On-scene field measures should be limited to the primary assessment, rapid trauma assessment, hemorrhage control, CPR, placement of a cervical collar and spinal motion restriction if indicated, rapid extrication if indicated, airway maneuvers, and chest injury management. Other treatment and assessment should be carried out enroute to the hospital.

CIRCUMSTANCES NOT COVERED UNDER STATEWIDE EMS PROTOCOLS

- It is impossible to write a protocol for every potential situation. In rare instances where the patient's best interests may not be specifically addressed in a protocol, contact on-line **Medical Command**.
- Please note that while medical command can have some variation from facility to facility, on-line Medical Command may not direct providers to practice outside their scope of practice, and likewise, providers should not request to perform procedures outside their scope of practice as defined within these protocols.

Please note that while medical command can have some variation from facility to facility, on-line Medical Command may not direct providers to practice outside their scope of practice, and likewise, providers should not request to perform procedures outside their scope of practice as defined within these protocols.

RESPIRATORY REFERENCE TABLES

Bag-Valve-Mask Ventilation (BVM) Rates		
Patient	Basic Airway	Supraglottic/ETT*
Adult	10 – 12 breaths per minute	6 – 10 breaths per minute
Child	12 – 20 breaths per minute	8 – 10 breaths per minute
Infant	20 – 30 breaths per minute	8 – 10 breaths per minute

** Ventilation rates should be titrated to goal EtCO₂, if available, or patient conditions (e.g. severe asthma, aspirin overdose, and traumatic brain injury).*

1.0

Routine Patient Care

Pulse Oximetry Readings and Oxygen Administration		
% O2 Saturation	Ranges	General Patient Care
≥ 94%	Normal	Usually indicates adequate oxygenation; validate with clinical assessment (see below).
90% – 93%	Mild hypoxia	Consider O2 to maintain saturation ≥ 94%. Caution in COPD patients.
< 90%	Moderate to severe hypoxia	Give oxygen to maintain saturation 94%, as needed.

Notes:

- Obtaining pulse oximetry on agitated children can be difficult; assess for S/S of hypoxia: skin perfusion/color, mental state, etc.
- If patient is profoundly anemic or dehydrated, oxygen saturation may be 100%, but patient may be hypoxemic.
- False pulse oximetry readings may occur in the following: hypothermia, hyperthermia, acidosis, alkalosis, hypoperfusion, carbon monoxide poisoning, hemoglobin abnormality (sickle cell anemia), vasoconstriction, and in the presence of nail polish.

ETCO ₂ Readings and Ventilatory Rates		
EtCO ₂ Reading	Ranges	General Patient Care
35 mmHg – 45 mmHg	Normal	Usually indicates adequate ventilation; validate with clinical assessment (see below).
> 45 mmHg	Hypercarbia	Consider increasing ventilatory rate, assess adjuncts for occlusions.
< 35 mmHg	Hypocarbia	Consider slowing ventilatory rate.

Signs and Symptoms of Pediatric Respiratory Distress or Failure	
Pediatric Respiratory Distress	Pediatric Respiratory Failure
<ul style="list-style-type: none"> • Able to maintain adequate oxygenation by using extra effort to move air. • Symptoms include increased respiratory rate, sniffing position, nasal flaring, abnormal breath sounds, head bobbing, intercostal retractions, mild tachycardia. 	<ul style="list-style-type: none"> • Hallmarks include respiratory rate less than 20 breaths per minute for children < 6 years old; < 12 breaths per minute for children < 16 years old; and > 60 breaths per minutes for any child; cyanosis, marked tachycardia or bradycardia, poor peripheral perfusion, decreased muscle tone, mottling, and depressed mental status.

Respiratory distress in children and infants must be promptly recognized and aggressively treated as the patient may decompensate quickly.

Pediatric Vital Signs	Age Group	Respiratory	Heart Rate	Systolic BP
	Newborn	30-50	120-160	>60
	Infant (1-2 mo)	20-40	80-140	>70
	Toddler (1-3 Yr)	20-30	80-130	>70
	Preschool (3-5 yr)	20-30	80-120	>75
	School Age (6-10)	15-30	70-110	>80
	Adolescent (11+yr)	20-30	60-105	>80
	Preterm < 1Kg	30-60	120-160	36-58
	Preterm 1 Kg	30-60	120-160	42-66
	Preterm 2 Kg	30-60	120-160	50-72



When a child tires and is unable to maintain adequate oxygenation, respiratory failure occurs and may lead to rapid cardiac arrest.

1.1

EMR Routine Patient Care

RESPOND TO SCENE IN A SAFE MANNER

- Review dispatch information.
- Use lights and sirens and/or preemptive devices when responding as appropriate per emergency medical dispatch information and local guidelines.
- Use Incident Command System (ICS) for all responses and scene management.

SCENE ARRIVAL AND SIZE-UP

- Standard precautions, scene safety, environmental hazards assessment, number of patients, need for additional resources, and bystander safety.
- Initiate Mass Casualty Incident procedures as necessary.
- Call for paramedic intercept, if available, for patients with unstable vital signs, respiratory distress or other life-threatening conditions. If paramedic intercept is not available, initiate transport to the most appropriate facility.

PATIENT APPROACH

- Determine mechanism of injury / nature of illness.
- Patients suffering exsanguinating hemorrhage should have their bleeding control needs immediately addressed. (X-A-B-C-D as opposed to A-B-C-D) Proceed to ["Control Active Bleeding"](#) under Circulation
- If patient is in cardiac arrest, refer to the [Cardiac Arrest - Adult 3.2A](#) or [Cardiac Arrest - Pediatric 3.2P](#).
- Determine if pediatric protocols apply. As defined by N.J.A.C. 8:41- 1.3, "neonatal" means the period of time from the moment of birth up to and including the 28th day following birth and "pediatric" means the period of time beginning with the 29th day following birth up to, but not including, a person's 13th birthday. Use a pediatric reference tool, such as a length-based resuscitation tape, when treating pediatric patients. Contact Medical Command in the case of any uncertainty regarding drug dosing.
- Establish responsiveness.
- General impression.

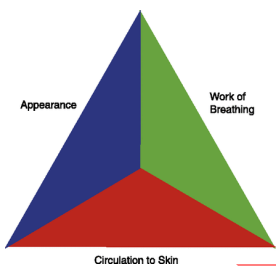

Comparison Of Adult and Pediatric Assessment Triangle			
	Appearance	Work of Breathing	Circulation of Skin
Adult	Awake, speaking, eye opening, agitated, limp, unresponsive	Labored, noisy, fast, slow, equal chest rise	Pink, flushed, pale, ashen, cyanosis
Pediatric	Muscle tone, interactiveness, consolability, gaze/look, speech/cry	Airway sounds, body position, head bobbing, chest wall retractions, nasal flaring, grunting	Pallor, mottling, cyanosis

- Determine if DNR/POLST protocol applies ([DNR/POLST Policy 8.9](#)).

AIRWAY AND BREATHING

- Airway
 - Assess the patient for a patent airway.
 - Open the airway using a head-tilt/chin-lift, or a jaw thrust if suspicious of cervical spine injury.
 - Suction the airway as needed.
 - Treat foreign body obstruction in accordance with current guidelines.
 - Place an oropharyngeal airway as indicated.
- Assess breathing: rate, effort, tidal volume, and breath sounds.
 - If breathing is inadequate, ventilate with 100% oxygen using bag-valve-mask.
 - Administer oxygen to address signs of hypoxia:
 - Skin signs, respiratory distress, tachypnea, tachycardia and global mental status changes are important in assessing potential hypoxia.
 - Assess lung sounds and chest.

CIRCULATION ASSESSMENT

- Assess patient's pulse, including rate, rhythm, and quality. If pulseless, initiate CPR ([High Performance CPR-A4](#))
- Control active bleeding using direct pressure, pressure bandages, tourniquets, and/or hemostatic bandages. See [Tourniquet & Hemostatic Agent – Adult & Pediatric 6.7](#).
- Assess patient's skin color, capillary refill, temperature, and moisture.

1.1

EMR Routine Patient Care

DISABILITY ASSESSMENT

- Assess level of consciousness appropriate for age.
 - See [AVPU Scale and GCS Scale](#)
- For suspected spinal injuries, provide manual stabilization of head and neck.

ADVANCED LIFE SUPPORT

- When indicated in protocol, call for Paramedic if available. See [ALS Indicators](#)

SECONDARY/FOCUSED ASSESSMENT AND TREATMENT

- Obtain chief complaint, history of present illness, and prior medical history.
- Complete a physical assessment as appropriate for the patient's presentation.
- Refer to appropriate protocol(s) for further treatment options.
- Determine level of pain.
- Dress and bandage lacerations and abrasions.
- Cover evisceration with a saline-moistened sterile dressing to prevent heat loss.
- Maintain normal body temperature.
- Stabilize impaled objects. Do not remove an impaled object unless it interferes with CPR or your ability to maintain the patient's airway.
- Monitor vital signs at least every 15 minutes (at least every 5 minutes if the patient is unstable).

MAJOR MULTIPLE SYSTEM TRAUMA

- Patients that meet trauma criteria must be expeditiously transported into the trauma system to maximize the likelihood of survival. (See [Trauma Triage and Transport Decision 8.4.](#))
- Minimize scene time to less than 10 minutes post-extrication.
- On scene field measures should be limited to the primary assessment, rapid trauma assessment, hemorrhage control, CPR, manual stabilization of spine, and airway maneuvers.

CIRCUMSTANCES NOT COVERED UNDER STATEWIDE EMS PROTOCOLS

- It is impossible to write a protocol for every potential situation. In rare instances where the patient's best interests may not be specifically addressed in a protocol, contact on-line **Medical Command**.
- Please note that while medical command can have some variation from facility to facility, on-line Medical Command may not direct providers to practice outside their scope of practice, and likewise, providers should not request to perform procedures outside their scope of practice as defined within these protocols.

EMR SCOPE OF PRACTICE

Emergency medical responders will operate up to the New Jersey scope of practice outlined by the National EMS Scope of Practice Model and American Heart Association guidelines for Healthcare Provider CPR.

- Airway Management – Adult & Pediatric (See [Airway Management -- Adult 5.1A](#) or [Airway Management – Pediatric 5.1P.](#))
 - BVM
 - Oropharyngeal Airway
 - Naloxone (Intranasal)
 - Oral Suctioning
 - Oxygen Administration
- Cardiac Management – Adult & Pediatric (See [Cardiac Arrest – Adult 3.2A](#) or [Cardiac Arrest – Pediatric 3.2P.](#))
 - CPR – Cardiopulmonary Resuscitation
 - Defibrillation – AED
- Other Skills
 - Anaphylaxis: assist with patients epi auto injector
 - Childbirth (See [Obstetrical Emergencies 2.16](#))
 - Cervical and Spinal Motion Restriction – Manual Stabilization Only (See [Advanced Spinal Assessment Procedure 6.0](#))
 - Naloxone administration. (See [Poisoning/Substance Abuse/Overdose 2.18 A; 2.18 P](#))
 - Wound Care (See [Musculoskeletal Injuries – Adult & Pediatric 4.3.](#))
 - Burn Care (See [Burns/Electrocution/Lightening – Adult & Pediatric 4.0](#))
 - Cold / Hot Pack (See [Musculoskeletal Injuries – Adult & Pediatric 4.3](#))
 - Extremity Hemorrhage (See [Tourniquet & Hemostatic Agent – Adult & Pediatric 6.7.](#))
 - Splinting – Manual Stabilization Only (See [Musculoskeletal Injuries – Adult & Pediatric 4.3.](#))

1.2

Extended Care Guidelines

When New Jersey EMS providers treat patients in remote or difficult environments and ambulance transport to hospital care is significantly delayed, it may be necessary to provide extended patient care. Extended care applies to any low resource setting where access to definitive care is delayed or impossible. This may be due to a remote location or infrastructure destruction.

Extended care patients may require repeat administration of medications beyond what is specified in regular protocols or assistance with administration of the patient's prescribed medication.

In an extended care environment, EMS providers will follow the following guidelines:

1. Every effort should be made to contact **Medical Command** if available.
2. If medical command is unavailable, it is reasonable to administer repeat medication dosing at the same intervals as prescribed in protocol or as prescribed for patient's own medications. Caution must be used to ensure medication administration does not exceed maximum dosing or cumulative effects that may result in over-sedation, hypotension, respiratory depression, etc.
3. If changes to regular protocol are necessary for medication use in extended care situations, these changes appear in the specific protocol under a separate Communication Failure/ Extended Care Section denoted by the following marker:

CF / E

4. Interventions performed during extended care circumstances must remain within the provider's scope of practice.

Special circumstances to consider in an extended care environment:

- Protecting the patient from the environment while awaiting extrication and/or transport. This may require an improvised shelter and insulation to protect the patient and providers from rain, snow and wind.
- Requesting additional resources/personnel early if an extended care call is suspected.
- Oral fluids to maintain a patient's hydration and high-energy foods to maintain caloric requirements, if the patient is conscious and able to swallow.
- Limited resources due to difficulty accessing patient and/or transporting equipment to the patient's location. These resources may include:
 - Oxygen
 - Suction
 - Cardiac Monitor/AED
 - Pulse Oximetry
 - Capnography
 - BP Cuff and Stethoscope
 - Intravenous access
 - Medications
 - Communication with online medical command

2.0A

Abdominal Pain (Non Traumatic) –Adult

EMT STANDING ORDERS

E

- Routine Patient Care.
- Abdominal history and physical exam.
- Keep the patient NPO (nothing by mouth).
- Allow patient to assume a position of comfort.
- Minimize scene time.
- If patient has unstable vital signs, call for paramedic intercept, if available. If not available, initiate transport to closest appropriate facility.

PARAMEDIC STANDING ORDERS

P

- Establish vascular access
- Acquire 12-lead ECG for patients' age ≥ 35 with a suspected cardiac event.
- See [Nausea/Vomiting – Adult & Pediatric 2.11](#).
- If patient is hypotensive, see [Shock – Adult 2.21A](#).
- Contact **Medical Command** for additional fluid orders.
- See [Pain Management – Adult 2.17A](#).
- Assess and monitor the cardiac rhythm, treat as indicated.

PEARLS:

- Obtain complete abdominal history
 - History of pain (OPQRST)
 - History of recent trauma
 - History of nausea/vomiting (color, bloody, coffee grounds)
 - History of bowel movement (last BM, diarrhea, bloody, tarry)
 - History of urine output (painful, dark, bloody)
 - History of prior abdominal surgery
 - History of acute onset of back pain
 - History of last menses/vaginal bleeding/pelvic pain
 - History of anticoagulant medication
 - SAMPLE history
- Abdominal physical assessment:
 - Ask the patient to point to the area of pain (palpate this area last).
 - Gently palpate for tenderness, rebound tenderness, distention, rigidity, guarding, and pulsatile masses. Also palpate the flank for CVA (costovertebral angle) tenderness.
 - An acute abdomen is rigid with guarding, distension, and diffuse tenderness and may indicate a surgical emergency. An acute abdomen can be caused by many things including the following: appendicitis, cholecystitis, ulcer perforation, diverticulitis, abdominal aortic aneurysm, kidney infection, urinary tract infection, kidney stone, ectopic pregnancy, pelvic inflammatory disease or pancreatitis.



EMT STANDING ORDERS	
E	<ul style="list-style-type: none"> • Routine Patient Care. • Abdominal history and physical exam. • Keep the patient NPO (nothing by mouth). • Allow patient to assume a position of comfort. • Minimize scene time. • If patient has unstable vital signs, call for Paramedic intercept, if available. If not available, initiate transport to most appropriate facility.
PARAMEDIC STANDING ORDERS	
P	<ul style="list-style-type: none"> • Establish vascular access. • If patient is hypotensive, see <u>Shock – Pediatric 2.21P</u>. • Contact Medical Command for additional fluid orders. • See <u>Pain Management – Pediatric 2.17P</u>. • See <u>Nausea/Vomiting – Adult & Pediatric 2.11</u>

PEARLS:

- Obtain complete abdominal history
 - History of pain (OPQRST)
 - History of recent trauma
 - History of nausea/vomiting (color, bloody, coffee grounds)
 - History of bowel movement (last BM, diarrhea, bloody, tarry)
 - History of urine output (painful, dark, bloody)
 - History of prior abdominal surgery
 - History of acute onset of back pain
 - History of last menses (if applicable)/vaginal bleeding/pelvic pain
 - SAMPLE history
- Abdominal physical assessment:
 - Ask the patient to point to the area of pain (palpate this area last).
 - Gently palpate for tenderness, rebound tenderness, distention, rigidity, guarding, and pulsatile masses. Also, palpate the flank for CVA (costovertebral angle) tenderness.
 - An acute abdomen is rigid with guarding, distension, and diffuse tenderness and may indicate a surgical emergency. An acute abdomen can be caused by many things including the following: *appendicitis, cholecystitis, ulcer perforation, bowel obstruction, kidney infection, urinary tract infection, kidney stone, ectopic pregnancy, pelvic inflammatory disease, pancreatitis or constipation.*

2.1

Adrenal Insufficiency –Adult & Pediatric

EMT STANDING ORDERS	
E	<ul style="list-style-type: none"> Routine Patient Care. Obtain history of underlying condition. Call for paramedic intercept, if available. If not available, initiate transport to appropriate facility
PARAMEDIC STANDING ORDERS	
P	<ul style="list-style-type: none"> Establish vascular access
COMMUNICATION FAILURE/EXTENDED CARE	
CF/E	<ul style="list-style-type: none"> Assist the patient/caregiver in giving the patient his or her own medications, as prescribed. Patients with the following signs and symptoms may need a stress dose: <ul style="list-style-type: none"> Nausea, vomiting, weakness, dizzy, abdominal pain, muscle pain, dehydration, hypotension, tachycardia, fever, mental status changes. Administer stress dose steroids to the patient that meets criteria: <ul style="list-style-type: none"> Adult: History of adrenal insufficiency; <ul style="list-style-type: none"> Methylprednisolone 125 mg IV/IO/IM OR Dexamethasone 10 mg IV/IO/IM Pediatric: History of adrenal insufficiency; Care provider for child should have appropriate body surface area dose of <i>hydrocortisone</i>; assist/administer appropriate dose. <ul style="list-style-type: none"> If <i>hydrocortisone</i> is not available, use the following alternative: <ul style="list-style-type: none"> ➤ Methylprednisolone: IV/IO/IM <ul style="list-style-type: none"> ❖ <u>0 – 24 mo.:</u> 5 mg; <u>25 mo. – 10 yrs.:</u> 10 mg; <u>≥ 10yrs.:</u> 20 mg OR ➤ Dexamethasone IV/IO/IM <ul style="list-style-type: none"> ❖ <u>0 – 24 mo.:</u> 1 mg; <u>25 mo. – 10 yrs.:</u> 2 mg; <u>> 10yrs.:</u> 4 mg If symptoms continue after initial stress dose, may administer additional dose: <ul style="list-style-type: none"> Adult: <ul style="list-style-type: none"> Methylprednisolone 125 mg IV/IO/IM OR Dexamethasone 10 mg IV/IO/IM Pediatric: Repeat the initial stress dose steroid that was administered Additional Considerations: <ul style="list-style-type: none"> Aggressive volume replacement therapy; <ul style="list-style-type: none"> Administer 10-20 mL/kg crystalloid solution IV/IO Vasopressors may be needed to treat refractory hypotension, see Shock – Adult 2.21A or Shock – 2.21P. Treat for hypoglycemia; see Diabetic Emergencies (Hypoglycemia) – Adult 2.8A or Diabetic Emergencies (Hypoglycemia) – Pediatric 2.8P. Normalize body temperature

PEARLS:

Adrenal insufficiency results when the body does not produce the essential life-sustaining hormones cortisol and aldosterone, which are vital to maintaining blood pressure, cardiac contractility and water/salt balance. A number of conditions can cause chronic adrenal insufficiency:

- Congenital or acquired disorders of the adrenal gland.
- Congenital or acquired disorders of the pituitary gland.
- Long-term use of steroids (COPD, asthma, rheumatoid arthritis, and transplant patients).

Acute adrenal insufficiency can result in refractory shock or death in patients on a maintenance dose of steroids who experience illness or trauma and are not given a stress dose and, as necessary, supplemental doses.

PEARLS:

A “stress dose” of steroids should be given to patients with known chronic adrenal insufficiency who have the following illnesses/injuries:

- Shock (any cause).
- Fever >100.4°F and ill appearing.
- Multi-system trauma.
- Submersion injury.
- Environmental hyperthermia or hypothermia.
- Multiple long bone fractures.
- Dehydration associated with vomiting/diarrhea.
- Respiratory distress.
- 2nd or 3rd degree burns >5% BSA
- Etomidate may precipitate adrenal crisis.

EMT STANDING ORDERS	
E	<ul style="list-style-type: none">• Routine Patient Care.• Initiate oxygen therapy as needed• Do not delay transport as an allergic reaction can progress to anaphylaxis.• Call for paramedic intercept, if available. If not available, initiate transport to closest appropriate facility.
PARAMEDIC STANDING ORDERS	
P	<ul style="list-style-type: none">• Establish vascular access.• Diphenhydramine 25 – 50 mg IM/IV/IO to treat pruritus/hives.
COMMUNICATION FAILURE/EXTENDED CARE	
CF/E	<ul style="list-style-type: none">• May repeat diphenhydramine 25 – 50 mg IM/IV/IO. (Maximum dose of 300 mg/24 hours).

INTERIM

EMT STANDING ORDERS	
E	<ul style="list-style-type: none"> • Routine Patient Care. • For anaphylaxis administer: (anterolateral thigh preferred administration site) <ul style="list-style-type: none"> ○ Adult epinephrine auto-injector 0.3 mg IM <ul style="list-style-type: none"> ▪ Contact Medical Command if additional dosing is required. • Do not delay transport. (Patients receiving epinephrine should be transported. Consider contacting medical command for patients wishing to refuse that have received epinephrine) • Call for paramedic intercept, if available. If not available, initiate transport to closest appropriate facility.
PARAMEDIC STANDING ORDERS	
P	<ul style="list-style-type: none"> • May repeat epinephrine 0.3 mg IM every 5 - 15 min as needed for continued symptoms (maximum 3 doses.) • Establish vascular access. Administer crystalloid solution to maintain systolic blood pressure >90 mm Hg in 500 mL boluses. <ul style="list-style-type: none"> ○ Total volume should not exceed 2,000 mL. See Shock-Adult 2.21A • For bronchospasm, administer: <ul style="list-style-type: none"> ○ Albuterol 2.5 mg via nebulizer. May repeat every 5 minutes for continued symptoms OR ○ Ipratropium 0.5 mg and albuterol 2.5 mg via nebulizer. May repeat every 5 minutes (maximum 3 doses) • Diphenhydramine 25-50 mg IM/IV/IO (maximum dose 300 mg/24 hours) • Methylprednisolone 40-62.5 mg IV
COMMUNICATION FAILURE/EXTENDED CARE	
CF/E	<ul style="list-style-type: none"> • May repeat diphenhydramine 25 – 50 mg IM/IV/IO. (maximum dose of 300 mg/24 hours). • For anaphylaxis refractory to IM epinephrine, administer epinephrine infusion 2 – 10 mcg/min, titrated to effect (infusion pump required).



- CAUTION: Epinephrine is available in different routes and concentrations. Providers are advised to re-check the dosing and concentration prior to administration.
- In anaphylaxis, epinephrine should not be delayed administering second-line medications such as diphenhydramine.

PEARLS:

- Known/likely allergen exposure AND hypotension or respiratory compromise, OR
- Systemic allergic reaction (multi-system), including two or more of the following:
 - Respiratory distress
 - Airway compromise/impending airway compromise
 - Wheezing/stridor
 - Swelling of lips, tongue, or any airway structures
 - Throat tightness
 - Difficulty or inability swallowing
 - Widespread hives, itching, swelling, flushing
 - Gastrointestinal symptoms: vomiting, abdominal pain
 - Altered mental status, syncope, cyanosis, delayed capillary refill or decreased level of consciousness associated with known or suspected allergic reaction
 - Signs of shock see [Shock – Adult 2.21A](#).
 - Do not delay transport except for epinephrine administration.
 - Patients can present with anaphylaxis without a prior history of allergy.
 - Wheezing may be caused by anaphylaxis but it is not the only sign.
 - Consider patients with history of asthma as having a high risk of anaphylaxis.

2.2P-AR

Allergic Reaction - Pediatric



Allergic Reaction presents with Non-Anaphylactic symptoms involving only one organ system. (i.e. Not associated with vomiting, urticaria, pruritus)

EMT STANDING ORDERS

E

- Routine Patient Care.
- Administer oxygen as patient condition indicates.
- Maintain normal body temperature.
- Do not delay transport. (Patients who receive epinephrine must be transported.)
- Call for paramedic intercept, if available. If not available, initiate transport to closest appropriate facility.

PARAMEDIC STANDING ORDERS

P

- For urticaria or pruritus, administer **diphenhydramine** 1mg/kg, up to a max dose of 50 mg IM, IV
- Contact **Medical Command** for additional orders

2.2P-ANA

Anaphylaxis - Pediatric

Anaphylaxis is characterized by acute onset of symptoms involving:

- The skin (urticaria) and/or mucosa with any of the following:
 - Respiratory compromise or
 - Decreased blood pressure or
 - Signs of end-organ dysfunction/hypoperfusion**OR**
- Hypotension after known exposure to a known allergen (defined by using the Pediatric Vital Signs 1.0)
- OR**
- Involvement of two or more body systems occurring rapidly after exposure to a known allergen (described, but not limited to those listed below)
 - Skin and/or mucosal involvement (urticaria, itchy, swollen tongue/lips)
 - Respiratory compromise (dyspnea, wheeze, stridor, hypoxemia)
 - Persistent gastrointestinal symptoms (vomiting, abdominal pain)

PEARLS:

- Known/likely allergen exposure AND hypotension or respiratory compromise, OR
- Systemic allergic reaction (multi-system), including two or more of the following:
 - Respiratory distress
 - Airway compromise/impending airway compromise
 - Wheezing/stridor
 - Swelling of lips, tongue, or any airway structures
 - Throat tightness
 - Difficulty or inability swallowing
 - Widespread hives, itching, swelling, flushing
 - Gastrointestinal symptoms: vomiting, abdominal pain
 - Altered mental status, syncope, cyanosis, delayed capillary refill or decreased level of consciousness associated with known or suspected allergic reaction
 - Signs of shock, see [Shock – Pediatric 2.21P](#).
- Do not delay transport except for epinephrine administration.
- Patients can present with anaphylaxis without a prior history of allergy.
- Wheezing may be caused by anaphylaxis but it is not the only sign .
- Consider patients with history of asthma as having a high risk of anaphylaxis.

EMT STANDING ORDERS	
E	<ul style="list-style-type: none"> • Routine Patient Care. • For anaphylaxis, administer epinephrine: (anterolateral thigh preferred administration site) <ul style="list-style-type: none"> ○ For patients between 15 and 30 kg (33 - 66 lbs., White/Blue/Orange on weight based tape), use appropriate 0.15mg epinephrine auto-injector. ○ For patients 30 kg or heavier (> 66 lbs., Green or above on weight based tape), use 0.3mg epinephrine auto-injector. ○ For patients less than 15 kg (33 lbs.), contact Medical Command. • Do not delay transport. (Patients who receive epinephrine should be encouraged to consent to transport.) • Call for paramedic intercept, if available. If not available, initiate transport to closest appropriate facility.
PARAMEDIC STANDING ORDERS	
P	<ul style="list-style-type: none"> • Epinephrine (1:1,000) (1 mg/mL): Administer 0.01 mg/kg (0.01 mL/kg) IM (max single dose 0.5 mg). <ul style="list-style-type: none"> ○ May repeat epinephrine every 5 – 15 min as needed for continued symptoms. • For bronchospasm, administer: <ul style="list-style-type: none"> ○ albuterol 2.5 mg via nebulizer x 1 dose OR ○ Ipratropium 0.5 mg and albuterol 2.5 mg via nebulizer. • May repeat every 5 – 15 minutes (maximum 3 doses). • Establish vascular access. • Administer 20 mL/kg bolus isotonic crystalloid solution if hypotension is present. May repeat x 2 as needed. • Diphenhydramine 1 mg/kg PO/IV/IM/IO to treat pruritis (maximum dose 50 mg). • Methylprednisolone 2 mg/kg IV (max 125 mg) every 6 hours if symptomatic
COMMUNICATION FAILURE/EXTENDED CARE	
CF/E	<ul style="list-style-type: none"> • May repeat diphenhydramine 1 mg/kg PO/IV/IM/IO. (Maximum dose of 50 mg).



- CAUTION: Epinephrine is available in different routes and concentrations. Providers are advised to re-check the dosing and concentration prior to administration.
- In anaphylaxis, epinephrine should not be delayed administering second-line medications such as diphenhydramine.

2.3A

Altered Mental Status (Unknown Etiology) –Adult

EMT STANDING ORDERS	
E	<ul style="list-style-type: none">• Routine Patient Care.• Administer oxygen to maintain O₂ saturation ≥ 94%.• Assist inadequate ventilations with BVM (bag-valve-mask ventilation) and oral/nasal airway.• Anticipate and avoid aspiration.• If blood glucose is reported to be < 60 by a bystander or other healthcare provider, with associated altered mental status, refer to Diabetic Emergencies (Hypoglycemia) – Adult 2.8A.• If the patient's mental status and respiratory effort are severely depressed, and opiate overdose is suspected:<ul style="list-style-type: none">○ Begin manual ventilation via BVM with 100% oxygen and nasopharyngeal airway○ A single spray of naloxone nasal spray (4mg) into one nostril. May repeat initial dose OR○ Naloxone 1 mg (1 mL) per nostril via atomizer for a maximum of 2 mg. May repeat initial dose.○ Patients given naloxone should be transported to emergency department for further evaluation.• If trauma can be excluded, transport patient in the recovery position. If trauma suspected, see Advanced Spinal Assessment 6.0.• Perform stroke assessment. Refer to Stroke – Adult 2.23 as indicated.• If patient has unstable vital signs, or additional hypoxia of unknown etiology, call for paramedic intercept, if available. If not available, initiate transport to closest appropriate facility.• Minimize scene time.
PARAMEDIC STANDING ORDERS	
P	<ul style="list-style-type: none">• Establish vascular access.• For severe respiratory depression, administer naloxone 0.4 – 2 mg IV/IM/IO/intranasal<ul style="list-style-type: none">○ Titrate to response.• If patient is violent or agitated: See Behavioral Emergencies Including Suicide Attempts & Threats 2.5.• If no response, may repeat initial dose every 3 – 5 minutes to a max total of 8 mg.• Obtain glucose reading via glucometer• If hypoglycemic, administer dextrose. See Diabetic Emergencies (Hypoglycemia) – Adult 2.8A.• If hyperglycemic, give 500 mL bolus crystalloid solution IV/IO. See Diabetic Emergencies (Hyperglycemia) – Adult 2.7A.• If respiratory arrest, manage airway with OPA/NPA and maintain oxygenation and ventilations with BVM (bag-valve-mask ventilation). Initiate advanced airway management as indicated. See Airway Management-Adult 5.1A.• Assess and monitor cardiac rhythm. Treat as indicated per appropriate protocol.• If suspected toxidrome, refer to Poisoning/Substance Abuse/Overdose - Adult 2.18A.• If hypotensive (SBP <90) see: Shock – Adult 2.21A• Contact Medical Command.

PEARLS:

- Altered mental status may be caused by many factors including the following: stroke, drug overdose, infection, hypoglycemia, hyperglycemia or trauma.
- Ensure patient is ventilated between naloxone doses
- Paramedic may titrate use of naloxone in patients with respiratory depression to avoid transition to combative behavior by patient.
- Use appropriate discretion regarding immediate intubation of patients who may quickly regain consciousness, such as hypoglycemic patients after administration of dextrose or opiate overdose patients after administration of naloxone.

2.3P

Altered Mental Status (Unknown Etiology) –Pediatric

EMT STANDING ORDERS

E

- Routine Patient Care.
- Administer oxygen to maintain O₂ saturation ≥ 94%.
- Assist inadequate ventilations with BVM (bag-valve-mask ventilation) with oral or nasal pharyngeal airway.
- Anticipate and avoid aspiration.
- If blood glucose is reported to be < 60 by a bystander or other provider, with associated altered mental status, refer to [Diabetic Emergencies \(Hypoglycemia\) – Pediatric 2.8P](#).
- If the patient's mental status and respiratory effort are severely depressed and opiate overdose is suspected:
 - Administer **naloxone** Nasal Spray (4mg) as follows:
 - >11 years old and/or ≥40 kg: **naloxone** 4 mg (may repeat x1 q 3-5 min.)
 - <11 years old and/or ≤40 kg: Contact Medical Command
 - Administer **naloxone** (2 mg formulary) as follows:
 - >5 years old and/or ≥20 kg: **naloxone** 1 mg (1 mL) per nostril for a total of 2 mg. (may repeat x1 q 3-5 min.)
 - ≤5 years old and/or ≤20 kg: Contact Medical Command
 - Patients given naloxone should be transported to emergency department for further evaluation.
- If trauma can be excluded, transport patient in the coma/recovery position. If trauma suspected, see [Advanced Spinal Assessment 6.0](#).
- If patient has unstable vital signs or additional hypoxia of unknown etiology, call for paramedic intercept, if available. If not available, initiate transport to closest appropriate facility.

PARAMEDIC STANDING ORDERS

P

- Establish vascular access.
- Obtain glucose reading via glucometer.
 - If hypoglycemic, administer **dextrose**. See [Diabetic Emergencies \(Hypoglycemia\) – Pediatric 2.8P](#).
 - If hyperglycemic, administer 10 mL/kg bolus of isotonic **crystalloid solution** IV/IO. See [Diabetic Emergencies \(Hyperglycemia\) – Pediatric 2.7P](#).
- For respiratory depression, administer **naloxone** 0.1 mg/kg IV/IO/IM/intranasal, max single dose 2 mg.
 - If no response, may repeat initial dose every 3 – 5 minutes.
- If respiratory arrest, manage airway with OPA/NPA and maintain oxygenation and ventilations with BVM (bag-valve-mask ventilation). Initiate advanced airway management as indicated. See [Airway Management- Pediatric 5.1P](#).
- If hypotensive per age-based tables, administer fluid bolus 20 mL/kg isotonic **crystalloid solution** IV/IO. May repeat x2.
- If hypotension persists after 60 mL/kg fluid bolus, administer **vasopressors** as needed. See [Shock – Pediatric 3.21P](#).
- Assess and monitor cardiac rhythm. Treat as indicated per appropriate protocol.
- If toxidrome is suspected, refer to [Poisoning/Substance Abuse/Overdose – Pediatric 2.18P](#).
- If patient is violent or agitated, determine need for sedation. See [Behavior Emergencies Including Suicide Attempts & Threats 2.5](#).

PEARLS:

- Altered mental status may be caused by many factors including the following: stroke, drug overdose, infection, hypoglycemia, hyperglycemia or trauma.
- Ensure patient is ventilated between naloxone doses
- Paramedic may titrate use of naloxone in patients with respiratory depression to avoid transition to combative behavior by patient.
- Use appropriate discretion regarding immediate intubation of patients who may quickly regain consciousness, such as hypoglycemic patients after administration of dextrose or opiate overdose patients after administration of naloxone.

2.4A

Asthma/COPD/Reactive Airway Disease – Adult

EMT STANDING ORDERS

E

- Routine Patient Care.
- Place patient in position of comfort. May prefer sitting up. Supine may worsen condition
- Attempt to keep oxygen saturation \geq 94% (90% in COPD); increase the oxygen rate with caution and observe for fatigue, decreased mentation, and respiratory failure.
- If rales are noted and history/exam are consistent with pulmonary edema, proceed to protocol [Cardiac CHF 3.3](#)
- If wheezes are noted and history/exam are consistent with asthma or COPD:
 - Assist the patient with their **metered dose inhaler** (MDI): 3 puffs. May repeat every 5 minutes (max 3 doses). Contact **Medical Command** for additional dosing.
 - MDI containing either *albuterol*, *levalbuterol*, a combination of *albuterol/ipratropium bromide* or other *bronchodilator/rescue inhaler*.
- If worsening or severe distress, provide **CPAP** with **PEEP** of 5 mmHg with in-line **albuterol** nebulization. If patient has unstable vital signs, call for paramedic intercept, if available. If not available, initiate transport to closest appropriate facility. See [CPAP Procedure](#)

PARAMEDIC STANDING ORDERS

P

- Administer:
 - **ipratropium bromide** 0.5 mg and **albuterol** 2.5 mg via nebulizer. May repeat every 5 minutes for continued symptoms (maximum 3 doses)
- AND/OR
- **Albuterol** 2.5 mg via nebulizer. May repeat every 5 minutes for continued symptoms.
***In cases where the patient is presenting with concerning respiratory disease that places the provider at risk of exposure to aerosolized viral/bacterial particles, such as COVID-19, proceed directly to **terbutaline** 0.25 mg SQ.
- Establish vascular access.
- For patients who do not respond to treatments or for impending respiratory failure;
 - **CPAP** up to a maximum of 10 cm H₂O pressure support. See [Continuous Positive Airway Pressure \(CPAP\) Procedure 5.3](#).
 - **Magnesium sulfate** 2 g in 50-100 mL crystalloid solution IV/IO over 10 minutes.
 - **Terbutaline** 0.25 mg SQ
- For Asthmatic patients who do not respond to treatment with impending respiratory failure, administer **epinephrine** (1:1,000) (1 mg/mL) 0.3 mg (0.3 mL) IM.
 - Do not administer Epinephrine to patients with COPD.
- Administer steroid:
 - **Methylprednisolone** 40-62.5 mg IV/IO/IM

PEARLS:

- IVs should only be placed in order to administer fluids or when administering IV medications. Beware of patients with a “silent chest” (absence of breath sounds) as this may indicate severe reactive airway disease with bronchospasm and impending respiratory failure.
- Remember that not all wheezing is caused by asthma and that not all asthmatics wheeze.
- Patients with congestive heart failure (CHF) may present with lung sounds that mimic asthma (“cardiac wheeze”).
- Whether a patient is ventilated manually with a BVM or intubated and on a mechanical ventilator, take care to ensure a full exhalation is allowed between ventilations to prevent ventilator-induced dynamic hyperinflation, or “breath stacking.”
 - “Breath stacking”: The gradual increase of residual volume and pressure within the lungs and chest, putting the patient at risk for barotrauma, hemodynamic instability, and cardiovascular collapse that can occur with increased intrathoracic pressure.

Continued 

2.4A

Asthma/COPD/Reactive Airway Disease – Adult

Albuterol

Indications

- Dyspnea and signs of respiratory distress associated with bronchospasm

Contraindications

- Allergy to albuterol
- BLS: Diastolic BP >120 mmHg (may be given if approved after discussion with on-line medical command)
- Concern for CHF, discuss with medical command before proceeding

Dosing

- ALS providers: 1 ampule of Albuterol Sulfate 0.083% 2.5mg/3mL (2.5mg)
 - May repeat in 5-10 minutes if symptoms persist

Side Effects

- Common side effects include tachycardia, anxiety, tremors, and headache
- Severe side effects are rare and likely limited to those with allergy to the parent medication or additives

CPAP

Indications

Dyspnea and signs of respiratory distress associated with acute pulmonary edema (APE; i.e. CHF, Sepsis, Drowning, Inhalation injury) or severe distress associated with bronchospasm from Asthma and/or COPD

Relative Contraindications

- Altered Mental Status; is not a definitive contraindication and may still be considered.
- Nausea/Vomiting

Contraindications/General Cautions: (Refer to manufacturers recommendations)

- Suspected or known pneumothorax
- Obvious chest trauma
- Severe facial or laryngeal injury or deformity
- Tracheostomy
- Hypotension or hypovolemia (defined as SBP <100)
- Respiratory depression or respiratory arrest
- Recent Gastric Surgery
- Basilar Skull Fracture
- Emphysematous Bullae
- GI Bleed
- Esophageal Anastomosis

Dosing

- Suspected APE: PEEP 10 mmHg
- Suspected COPD/Asthma: PEEP 5 mmHg
- Undifferentiated: 5 mmHg

Side Effects

- Hypotension
- Claustrophobia
- Anxiety (initial application, should improve as symptoms improve)



EMT STANDING ORDERS

E

- Routine patient care.
- Give supplemental oxygen. Escalate from a nasal cannula to a non-rebreather mask (NRB) as needed in order to maintain normal oxygenation. Observe for fatigue, decreased mentation, or respiratory failure.
- Suction the nose and/or mouth if excessive secretions are present.
- Maintain normal body temperature.
- Transport should not be significantly delayed by bronchodilator administration
- If patient has unstable vital signs, call for paramedic intercept, if available. If not available, initiate transport to closest appropriate facility

PARAMEDIC STANDING ORDERS

P

- Assess and secure airway; administer oxygen as needed.
- Maintain normal body temperature;
- Administer **Albuterol** 0.083% (1 ampule = 2.5mg/3ml)
 - Administer 1 ampule via nebulizer with appropriate-sized mask
 - Reassess patient. May repeat treatment in 5 – 10 minutes if symptoms persist
- OR
- Administer **Ipratropium bromide** 0.5 mg and **albuterol** 2.5 mg via nebulizer. May repeat every 5 minutes for continued symptoms (maximum 3 doses)

For Moderate to Severe cases:

- Establish vascular access with a **crystalloid solution** at a KVO rate
- Administer **Methylprednisolone** 2 mg/kg IV/IO to a max dose of 125 mg
- Administer **Magnesium Sulfate** 40 mg/ kg IV/IO over 10 minutes, Maximum single dose 2 g.

If patient condition becomes unstable:

- Administer **epinephrine** 0.01 mg/kg (0.1 ml) of a 1: 1,000 solution to a maximum of 0.5 mg via IM route (Lateral thigh preferred)



- Respiratory distress in children must be promptly recognized and aggressively treated . Respiratory arrest is the most common cause of cardiac arrest in children.
- Child with a “silent chest” may have severe bronchospasm with impending respiratory failure.



Bronchiolitis: Viral respiratory infection resulting in inflammation of the small airways in patients less than 2 years old that presents with diffuse rhonchi/wheezing, rhinorrhea, cough, fever, tachypnea, and/or respiratory distress.

EMT STANDING ORDERS

E

- Routine Patient Care.
- Give supplemental oxygen. Escalate from a nasal cannula to a non-rebreather mask as needed, in order to maintain normal oxygenation. Observe for fatigue, decreased mentation, or respiratory failure.
 - Bag-valve-mask Ventilation should be utilized in children with respiratory failure.
- Suction the nose and/or mouth if excessive secretions are present.
- Maintain normal body temperature.
- If patient has unstable vital signs, call for paramedic intercept, if available. If not available, initiate transport to closest appropriate facility.

PARAMEDIC STANDING ORDERS

P

- Suction as required.
- For patients who do not respond to suctioning or for impending respiratory failure, administer **epinephrine** (1:1,000) (1 mg/mL) 5 mg (5 mL) via nebulizer.
 - Contact Medical Command for additional dosing.



EMT STANDING ORDERS	
E	<ul style="list-style-type: none"> • Routine Patient Care. • Give supplemental oxygen via non-rebreather mask. Observe for fatigue, decreased mentation, and respiratory failure. • Maintain normal body temperature and position of comfort • Mild to moderate distress (barking cough): <ul style="list-style-type: none"> ○ Cool humidified oxygen • Moderate to severe distress (stridor at rest, retractions, tripodding, and accessory muscle use): <ul style="list-style-type: none"> ○ Request ALS unit • If patient has moderate/severe respiratory distress or unstable vital signs, call for paramedic intercept, if available. If not available, initiate transport to closest appropriate facility.
PARAMEDIC STANDING ORDERS	
P	<ul style="list-style-type: none"> • Mild to moderate distress (barking cough): <ul style="list-style-type: none"> ○ Administer 3 cc normal saline via nebulizer with simple mask • Moderate to severe distress (stridor at rest, retractions, tripodding, and accessory muscle use): <ul style="list-style-type: none"> ○ Administer epinephrine 5 mg (5 ml) 1:1,000 solution via nebulizer; OR ○ Administer racpinephrine 13.5 mg (0.5 ml) via nebulizer • If no change, establish IV/IO access with normal saline at a KVO rate • Contact Medical Command for additional consultation

PEARLS

- The IV formulation of dexamethasone may be given by mouth.
- For suspected epiglottitis, transport the patient in an upright position and limit your assessment and interventions

Bronchiolitis

- Incidence peaks in 2-6 month old infants.
- Frequent history of low-grade fever, runny nose, and sneezing.
- Signs and symptoms include tachypnea, rhinorrhea, wheezes and / or crackles.

Croup

- Incidence peaks in children over age 6 months.
- Signs and symptoms include hoarseness, barking cough, inspiratory stridor, signs of respiratory distress.
- Avoid procedures that will distress child with severe croup and stridor at rest.

Pneumonia

- Signs and symptoms include tachypnea, fever, intercostal retractions, cough, hypoxia and chest pain.

Tachypnea in children is defined as:

- < 2 months: 60 bpm
- 2-12 months: 50 bpm
- 1-5 years: 40 bpm
- >5 years: 20 bpm

Consider differential diagnosis:

- | | |
|----------------------------------------------------------------------|----------------------------------------------------|
| • Asthma | • Croup |
| • Pneumonia (See CPAP – 5.3 for respiratory failure) | • Sepsis (See Sepsis Shock 2.20P) |
| • Bronchiolitis | • Foreign body airway obstruction |
| • Anaphylaxis (See Anaphylaxis 2.2P ANA) | |

2.5 Behavioral Emergencies Including Suicide Attempts & Threats

EMT AND PARAMEDIC STANDING ORDERS

E

/

P

- Routine Patient Care.
- Approach patient using the SAFER Model.
- Observe and record the patient's behavior.
- Consider associated domestic violence or child abuse.
- Determine if patient is under the care of mental health professionals and record contact information.
- Assess for risk to self and others. Ask patient directly if he/she is thinking about hurting self or others.
- A patient who is a danger to self or others may not refuse care. If patient refuses care and requires medical care or is danger to self or others, contact police and, if available, the local mental health crisis agency. (Refer [Refusal of Care Policy 8.7](#))
- If the patient does not appear to be an immediate threat to self or others and refuses transport:
 - Encourage patient to seek mental health evaluation.
 - Avoid leaving the patient alone, if possible. Assist in contacting responsible family/friend.For patients whom are agitated and/or displaying violent behavior:
 - See [Restraint Procedure 6.5](#).
 - See [Sedation Procedure 6.9](#).
 - Treat hyperthermia, see [Hyperthermia \(Environmental\) – Adult & Pediatric 2.8](#).
 - Monitor cardiac activity (*Paramedic only*) and oxygen levels.
 - **At no time should a patient be placed in the Prone Position**
- Establish an airway, maintain and/or suction as needed.
- Treat other injuries and illnesses. Should it appear that the patient will not be transported, contact **Medical Command**.

SAFER Model

S Stabilize the situation by lowering stimuli, including voice.

A Assess and acknowledge crisis by validating patient's feelings and not minimizing them.

F Facilitate identification and activation of resources (clergy, family, friends, or police).

E Encourage patient to use resources and take actions in his/her best interest.

R Recovery/referral - leave patient in the care of a responsible person, professional or transport appropriate medical facility.

Do not leave the patient alone when EMS clears the scene.



- Severe life threatening agitation: characterized by multiple of the following: violent destructive mania, hyperthermia, tachycardia, hallucinations, disorientation, bizarre behavior, insensitivity to pain, naked or under-clothed and/or increased strength. These patients may be considered at risk for imminent autonomic collapse.
- Medications should be administered cautiously in frail or debilitated patients; lower doses should be considered.
- Monitor airway and vital signs closely.

PEARLS:

Consider all possible medical / trauma causes for behavior and treat appropriately:

- Hypoglycemia
- Hypoxia
- Head Injury, stroke, seizure postictal
- Poisoning
- Infection



EMT AND PARAMEDIC STANDING ORDERS	
E / P	<ul style="list-style-type: none"> • Obtain a history of present illness. <ul style="list-style-type: none"> ○ History of circumstances and symptoms before, during, and after the event including duration, interventions performed, and patient color, tone, breathing, feeding, position, location, activity, level of consciousness ○ Other concurrent symptoms including fever, congestion, cough, rhinorrhea, vomiting, diarrhea, rash, labored breathing, fussy, less active, poor sleep, poor feeding ○ Prior history of BRUE ○ Past medical history including prematurity, prenatal/birth complications, gastric reflux, congenital heart disease, developmental delay, airway abnormalities, breathing problems, prior hospitalizations, surgeries, or injuries ○ Family history of sudden unexplained death or cardiac arrhythmia in other children or young adults ○ Social history including who lives at home, recent household stressors, exposure to toxins/ drugs, contact with anyone ill ○ Considerations for possible abuse such as multiple/changing versions of the story; reported mechanism of injury doesn't seem plausible, especially for child developmental stage • Perform Physical Exam <ul style="list-style-type: none"> ○ Full set of vital signs (per Routine Patient Care 1.0) ○ Signs of respiratory distress (grunting, nasal flaring, retracting) ○ Color (pallor, cyanosis, and normal) ○ Mental status (alert, tired, lethargic, unresponsive, irritability) ○ Physical exam for external signs of trauma • Monitor pulse oximetry if available • Airway: <ul style="list-style-type: none"> ○ Give supplemental oxygen for signs of respiratory distress or hypoxemia. Escalate from a nasal cannula to a simple face mask to a non-rebreather mask as needed in order to maintain normal oxygenation ○ Suction the nose and/or mouth if excessive secretions are present • Consider need for ALS intervention • Contact Medical Command for guidance

PEARLS

A BRUE is a frightening episode in a child less than 1 years old that involves some combination of apnea, central cyanosis or pallor, marked change in tone or altered level of consciousness. This condition was formerly known as ALTE – Apparent Life-Threatening Event.

Note: Although children who experience BRUE may have a normal physical exam upon assessment by prehospital personnel, they should be transported to the emergency department for further assessment and treatment as they often may have a serious underlying condition.

Consider transport to a facility with pediatric critical care capability for patients with high risk criteria: less than 2 months of age, history of prematurity, more than 1 BRUE

Assume history provided by the family/witness is accurate.

2.7A

Diabetic Emergencies (Hyperglycemia) Adult

Hyperglycemic emergency is defined as blood glucose greater than or equal to 250 mg/dL AND associated signs and symptoms, such as altered mental status, increased respiratory rate, or dehydration.

EMT STANDING ORDERS

E

- Routine Patient Care.
- If patient has unstable vital signs, call for paramedic intercept, if available. If not available, initiate transport to closest appropriate facility.

PARAMEDIC STANDING ORDERS

P

- Obtain glucose reading via glucometer
- Establish vascular access.
- Administer 1,000 mL bolus of isotonic **crystalloid solution** IV/IO. Reassess and administer 1,000 mL of **crystalloid solution** IV/IO, if indicated.
- For nausea/vomiting, see [Nausea/Vomiting – Adult & Pediatric 2.11](#).

COMMUNICATION FAILURE/EXTENDED CARE

E

- Oral fluids: if the patient is not vomiting, provide oral hydration with water.
 - Patient must be alert enough to swallow and protect airway.

PEARLS:

- **Diabetic ketoacidosis** is a life-threatening emergency defined as uncontrolled hyperglycemia with signs and symptoms of ketoacidosis.
 - Signs and symptoms of diabetic ketoacidosis include blood glucose greater than 250 mg/dL, weakness, altered mental status, abdominal pain, nausea, vomiting, polyuria (excessive urination), polydipsia (excessive thirst), a fruity odor on the breath (from ketones), and tachypnea.
 - Common causes of diabetic ketoacidosis include infection, acute coronary syndrome and medication non-compliance.
- **Hyperglycemic Hyperosmolar Nonketotic Syndrome (HHNK/HHS)** is characterized by blood glucose levels greater than 600 mg/dL and profound dehydration with significant neurologic deficits (e.g. coma, altered mental status).
 - Hyperglycemia may be detrimental to patients at risk for cerebral ischemia such as victims of stroke, cardiac arrest and head trauma.



Hyperglycemic emergency is defined as blood glucose greater than or equal to 250 mg/dL **AND** associated signs and symptoms, such as altered mental status, increased respiratory rate, abdominal pain and vomiting or dehydration.

EMT STANDING ORDERS

E

- Routine Patient Care.
- If patient has unstable vital signs, call for paramedic intercept, if available. If not available, initiate transport to closest appropriate facility.

PARAMEDIC STANDING ORDERS

P

- Obtain glucose reading via glucometer
- Establish vascular access.
- Administer **10 mL/kg** bolus of **isotonic crystalloid solution** IV/IO.
 - Contact **Medical Command** for additional fluid bolus orders
- For nausea/vomiting, see [Nausea/Vomiting – Adult & Pediatric ? 11](#).

COMMUNICATION FAILURE/EXTENDED CARE

E

- Oral fluids: if the patient is not vomiting, provide oral hydration with water.
 - Patient must be alert enough to swallow and protect airway.

PEARLS:

- Use 10 mL/kg fluid bolus to avoid potential risk of cerebral edema.
- **Diabetic ketoacidosis** is a life-threatening emergency defined as uncontrolled hyperglycemia with signs and symptoms of ketoacidosis.
 - Signs and symptoms of diabetic ketoacidosis include blood glucose greater than 250 mg/dL, weakness, altered mental status, abdominal pain, nausea, vomiting, polyuria (excessive urination), polydipsia (excessive thirst), a fruity odor on the breath (from ketones), and tachypnea.
 - Common causes of diabetic ketoacidosis include infection, acute coronary syndrome and medication non-compliance.
- **Hyperglycemic Hyperosmolar Nonketotic Syndrome** (HHNK/HHS) is characterized by blood glucose levels greater than 600 mg/dL and profound dehydration with significant neurologic deficits (e.g. coma, altered mental status).
- Hyperglycemia may be detrimental to patients at risk for cerebral ischemia such as victims of stroke, cardiac arrest and head trauma.

2.8A

Diabetic Emergencies (Hypoglycemia) Adult

Hypoglycemic emergency is defined as blood glucose less than 60 mg/dL **AND/OR** associated symptoms such as altered mental status, loss of consciousness, or seizure in a diabetic patient.

EMT STANDING ORDERS

E

- Routine Patient Care.
- **Oral glucose:** administer 1 – 2 tubes of commercially prepared glucose gel. Patient must be alert enough to swallow and protect airway.
- If patient has unstable vital signs, call for paramedic intercept, if available. If not available, initiate transport to closest appropriate facility.
- For patients with an insulin pump who are hypoglycemic with associated altered mental status (GCS<15):
 - Have patient, family member, or familiar bystander stop the pump
- *Do not treat and release hypoglycemic patients without contacting Medical Command, if available, to discuss cause of hypoglycemic episode, interventions performed and plan for follow-up.*

PARAMEDIC STANDING ORDERS

P

- Obtain glucose reading via glucometer
- Establish vascular access. If unable to establish IV, may establish IO.
- Administer up to 25 g **dextrose** 10% (preferred) or **dextrose** 50% IV/IO. Recheck glucose 5 minutes after administration.
 - May repeat up to 25 g **dextrose** 10% or 50% IV/IO if glucose level is <60 mg/dl with continued altered mental status.
 - If unable to establish IV access, administer **glucagon** 1 mg IM. Recheck glucose 15 minutes after administration of glucagon.
 - May repeat **glucagon** 1 mg IV/IM if glucose level is <60 mg/dl with continued altered mental status.
- Medical Directors may require providers to contact Medical Command prior to patient refusal to discuss current medication regimen patient is receiving.

 **Paramedic:** If patient has a severe hypoglycemic emergency with altered mental status or active seizures and the provider is unable to establish IV access, the provider may administer dextrose via intraosseous (IO). See [Intraosseous Access Procedure 6.3](#).

 Dextrose 10% is the preferred formulation for administration. A sterile IV bag containing 250 mL of D10W will deliver the standard dose of 25 g of glucose IV. Bolus up to the entire 250 mL bag as quickly as possible, stopping when patient's mental status returns to baseline and glucose level is \geq 60 mg/dl. Often, only 100 – 200 mL of dextrose 10% is necessary.

PEARLS:

- There are no statistically significant differences in the median recovery time to a GCS score of 15 following administration of D10% versus D50%. D10% could benefit patients in controlling their post-treatment high blood sugar levels.
- Causes of hypoglycemia include medication misuse or overdose, missed meal, infection, cardiovascular insults (e.g., myocardial infarction, arrhythmia), or changes in activity (e.g., exercise)
- Diabetics are not the only persons who become hypoglycemic. Alcoholics, some poisoned patients, and others may develop problems of glucose metabolism.
- Sulfonylureas (e.g., glyburide, glipizide) toxicity can last up to 72 hours. Patients with corrected hypoglycemia who are taking these agents are at particular risk for recurrent hypoglycemia and frequently require hospital admission. These patients should be evaluated in the Emergency Department.
- When administering dextrose, monitor IV site for signs of extravasation.



Hypoglycemic emergency is defined as blood glucose less than 60 mg/dl **AND/OR** associated symptoms including shaking/tremors, tachycardia, diaphoresis, pallor, drowsiness, weakness, dizziness, unsteady gait, altered mental status, loss of unconscious, or seizure.

EMT STANDING ORDERS

E

- Routine Patient Care.
- **Oral glucose:** administer 0.5 g/kg of commercially prepared glucose gel. Patient must be alert enough to swallow and protect airway.
- If patient has unstable vital signs, call for paramedic intercept, if available. If not available, initiate transport to closest appropriate facility.
- For patients with an insulin pump who are hypoglycemic with associated altered mental status (GCS<15):
 - Have patient, family member, or familiar bystander stop the pump
 - *Do not treat and release hypoglycemic patients without contacting Medical Command, if available, to discuss cause of hypoglycemic episode, interventions performed and plan for follow-up.*

PARAMEDIC STANDING ORDERS

P

- Obtain glucose reading via glucometer
- Establish vascular access.
- Administer **dextrose 10%** 0.5 g/kg IV/IO.
 - OR**
 - Administer **dextrose 25%** 0.5 g/kg IV/IO
 - Recheck glucose 5 minutes after administration.
 - May repeat **dextrose** if glucose level is <60 mg/dl with continued altered mental status.
- If unable to establish IV/IO access, administer **glucagon**. (Recheck glucose 15 minutes after administration of glucagon)
 - Patients <20 kg (44 lb), give **glucagon** 0.5 mg IM or IN.
 - Patients >20 kg (44 lb), give **glucagon** 1 mg IM or IN.



Paramedic: If patient has a severe hypoglycemic emergency with altered mental status or active seizures and the provider is unable to establish IV access, the provider may administer dextrose via intraosseous (IO). See [Intraosseous Access Procedure 6.3](#).

PEARLS:

- Causes of hypoglycemia include medication misuse or overdose, missed meal, infection, cardiovascular insults, trauma, traumatic brain injury, hypothermia, adrenal insufficiency, or changes in activity (e.g., exercise).
- When administering dextrose, monitor IV site for signs of extravasation.

2.9 Hyperthermia (Environmental) – Adult & Pediatric



EMT STANDING ORDERS

E

- Routine Patient Care.
- Move victim to a cool area and shield from the sun or any external heat source.
- Remove as much clothing as is practical and loosen any restrictive garments.
- If alert and oriented, give small sips of cool liquids.
- Diagnosis of hyperthermia is based on clinical signs. Determine patient's core temperature, if possible.
- Monitor and record vital signs and level of consciousness.
- If temperature is $>40^{\circ}\text{C}$ (104°F) or if altered mental status is present, begin active cooling by:
 - Continually misting the exposed skin with tepid water while fanning the victim (most effective).
 - Utilize ice bath, if available.
 - Truncal or axillary ice packs may be used, but are less effective than evaporative cooling.
 - Discontinue active cooling if shivering occurs and cannot be managed by paramedics (see below), or temperature $< 38.9^{\circ}\text{C}$ (102°F).
- If patient has unstable vital signs, call for paramedic intercept, if available. If not available, initiate transport to closest appropriate facility.

PARAMEDIC STANDING ORDERS

P

ADULT

- If patient has altered mental state, check blood glucose
- Establish vascular access.
- Administer 500 ml **crystalloid solution** IV fluid bolus for dehydration even if vital signs are normal
- Initial treatment should be provided on scene if cooling system is available
- If uncontrolled shivering occurs during cooling:
 - **Midazolam** 2.5 mg IV/intranasal, may repeat once in 5 minutes **OR** 5 mg IM may repeat once in 10 minutes **OR**
 - **Lorazepam** 1 mg IV, may repeat once in 5 minutes **OR** 2 mg IM, may repeat once in 10 minutes **OR**
 - **Diazepam** 2 mg IV, may repeat once in 5 minutes.

PEDIATRIC

- Administer 20 mL/kg **crystalloid solution** IV fluid bolus for dehydration, even if vital signs are normal. If uncontrolled shivering occurs during cooling:
 - **Midazolam** 0.1 mg/kg IV (max dose 1 mg) or 0.2 mg/kg IN/IM (max dose 2 mg) (Note: a 5 mg/mL concentration is recommended for intranasal administration.) **OR**
 - **Lorazepam** 0.1 mg/kg IV (max dose 1 mg) or 0.2 mg/kg IM (max dose 2 mg) **OR**
 - **Diazepam** 0.1 mg/kg IV (max dose 1 mg) or 0.2 mg/kg PR (max dose 10 mg)

Hyperthermia:

- Oral and other non-core thermometers may be inaccurate when the temperature is outside the normal range.
- Elevated temperature may be due to environmental exposure, pharmacologic agents, or excited (agitated) delirium. See also [Behavioral Emergencies Including Suicide Attempts & Threats – Adult & Pediatric 2.5](#), [Septic Shock – Adult 2.20A](#), [Septic Shock - Pediatric 2.20P](#), [Poisoning/Substance Abuse/Overdose – Adult 2.18A](#) or [Poisoning/Substance Abuse/Overdose – Pediatric 2.18P](#).
- Mortality and morbidity are directly related to the length of time the victim is subject to the heat stress.
- Sweating (or lack of sweating) is an unreliable indicator of the severity of heat illness.
- The patient's vital signs and mental status are the primary concern.
- The patient's baseline health status and medications greatly determine the likelihood of developing and recovering from heat illness.
- The very young and very old are at greatest risk of heat illness.
- For events with high risk of hyperthermia, consider having an ice bath available on scene.



Consider hypothermia if patient has a history of cold exposure, a disease that predisposes them to hypothermia, the patient's trunk feels cold on examination, or core temperature is $< 35^{\circ}\text{C}$ (95°F).

EMT STANDING ORDERS

E

- Routine Patient Care.
- Classify hypothermia clinically on the basis of vital signs, level of consciousness and intensity of shivering. Core temperature, if available, provides additional information (see chart).
- Handle patient gently. Maintain patient in horizontal position. Continue rewarming during transport.
- Warm ambulance to 24°C (75.2°F) if possible.
- Prevent further heat loss using insulation and vapor barrier. Move to a warm, sheltered environment.
- Gently remove (cut off) wet clothing and dry patient.
- Support shivering with calorie replacement if alert and able to swallow.
- Mildly hypothermic patients should not be allowed to stand or walk for 30 minutes, while being kept as warm as possible with calorie replacement and shelter.
- Patients with moderate to severe hypothermia require active external rewarming with chemical, electrical, or forced-air heating packs/blankets. Active rewarming is also beneficial for mild hypothermia.
- Assess patient for signs of life and pulse carefully for a minimum of 60 seconds to confirm respiratory arrest or cardiac arrest.
- If pulse and breathing are present, continue rewarming techniques.
- **If pulse and breathing are absent, start CPR unless contraindications to CPR exist.**
 - Contraindications to CPR in the hypothermic patient include: obvious signs of irreversible death, non-compressible chest wall (frozen), a valid DNR order, avalanche burial > 35 minutes and airway packed with snow, or rescuers exhausted or in danger.
 - Rigor mortis or fixed and dilated pupils are NOT contraindication to CPR in hypothermia.
- **Hypothermic patients without contraindications to CPR should have continued CPR and should not be considered for Termination of Resuscitation (TOR) until the core temperature has been rewarmed to 32°C (90°F) with no ROSC.**
 - Contraindications to prolonged CPR include patients who are thought to have cardiac arrest before cooling (temperature is thought to have been above 32°C (90°F) at the time of cardiac arrest). Causes of cardiac arrest before cooling include major trauma, witnessed normothermic arrest and avalanche burial < 35 min. and submersion.
- Transport patient to closest appropriate hospital.

PARAMEDIC STANDING ORDERS

P

- Obtain blood glucose if available.
- Establish vascular access.
- Administer **crystalloid solution** IV 40°C - 42°C (104°F - 107.6°F):
 - Adults: 500 ml.
 - Pediatric: 20 ml/kg bolus.
- Provide airway management as indicated. With advanced airway, ventilate at half-standard rate. See [Airway Management Adult 5.1A](#). [Airway Management Pedi 5.1P](#)
- Administer **dextrose** IV/IO if hypoglycemic. [Diabetic-Hypoglycemia\(Adult\) 2.8A](#); [Diabetic-Hypoglycemia\(Pedi\) 2.8P](#)
- Continue CPR if indicated:
 - If $< 30^{\circ}\text{C}$, and VT or VF, or AED advises shock: one shock at maximum power.
 - Warm $1\text{-}2^{\circ}\text{C}$ or $> 30^{\circ}\text{C}$ prior to additional shocks.
 - No vasoactive drugs until 30°C or above. From $30\text{-}35^{\circ}\text{C}$, increase dosing interval to twice as long as normal. Administer epinephrine 1 mg IV/IO, up to 3 doses.
 - Contact **Medical Command** for guidance.

PEARLS:

Patients with prehospital cardiac instability (systolic blood pressure < 90 mm Hg or ventricular arrhythmias), core temperature $< 28^{\circ}\text{C}$ (82°F), and those in cardiac arrest should be transported directly to a center capable of providing cardiopulmonary bypass (CPB) or extracorporeal membrane oxygenation (ECMO), if feasible.

2.10

Hypothermia (Environmental) – Adult & Pediatric

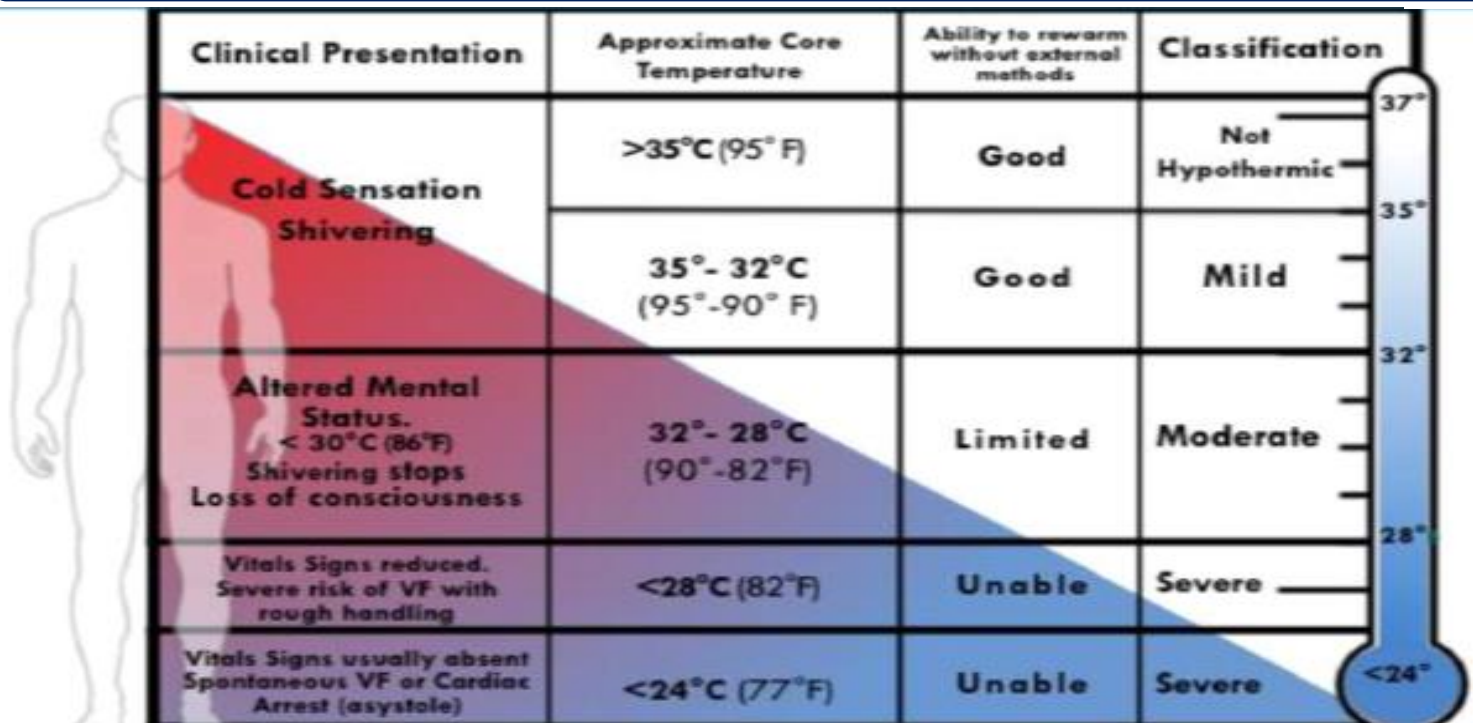

Clinical Presentation	Approximate Core Temperature	Ability to rewarm without external methods	Classification
Cold Sensation Shivering	>35°C (95°F)	Good	Not Hypothermic
	35°- 32°C (95°-90°F)	Good	Mild
Altered Mental Status. < 30°C (86°F) Shivering stops Loss of consciousness	32°- 28°C (90°-82°F)	Limited	Moderate
Vitals Signs reduced. Severe risk of VF with rough handling	<28°C (82°F)	Unable	Severe
Vitals Signs usually absent Spontaneous VF or Cardiac Arrest (asystole)	<24°C (77°F)	Unable	Severe

Pearls

- A rapid assessment of the patient's core temperature may be performed by placing a warm ungloved hand against the skin of a patient's back, or chest. If the skin feels warm, hypothermia is unlikely. Measure core temperature. Utilize a rectal thermometer if available (after patient removed from cold environment), tympanic thermometer designed for field use. Oral thermometers should only rule out hypothermia.
- Hypothermic patients are often significantly dehydrated and may require repeat fluid boluses.
- Absence of vital signs, rigor mortis, dependent lividity or fixed and dilated pupils may be present in patients with reversible hypothermia and are not a contraindication to CPR. Assume that a hypothermic patient can be resuscitated even if there is an absence of vital signs, any sign of life, rigor mortis, or fixed and dilated pupils.
- Detecting a pulse in a patient with hypothermia may be difficult. Signs of life and pulse should be checked carefully for 60 seconds. Persistent breathing or movement by the patient should prompt a strategy of watchful waiting, but if no signs of life are detected, then cardiopulmonary resuscitation (CPR) should be started. Since metabolic needs are so low in severely hypothermic patients, a rate of only a few beats per minute is enough to provide adequate perfusion to vital organs. In such cases, it is better to attempt to maintain effective cardiac activity than to start CPR and cause VF.
- Owing to the decrease in cerebral oxygen, requirements with cooling, survival without neurologic impairment may be possible even when it is necessary to perform CPR for hours. Transportation to CPB/ECMO capable facilities with continuing CPR may be justified if hypothermia is present or suspected. Contact destination hospital in advance to ensure availability of CPB/ECMO.
- Immediate continuous CPR is recommended for cardiac arrest due to primary severe hypothermia; interruptions in CPR should be avoided. If this is not possible, CPR can be delayed or performed intermittently. Based on available data, a patient with a core temperature <28° C or unknown with unequivocal hypothermic cardiac arrest, evidence supports alternating 5 min CPR and ≤5 min without CPR. With core temperature <20° C, current evidence supports alternating 5 min CPR and ≤ 10 min without CPR. If field conditions are not amenable to the safe administration of delayed or intermittent CPR, contact Medical Command to consider Termination of Resuscitation (TOR).
- If a patient with cardiac arrest due to hypothermia is rewarmed to a core body temperature that is higher than 32°C and asystole persists, irreversible cardiac arrest is very likely, and termination of CPR should be considered.
- A hypothermic patient should be assessed for coexisting injuries or illnesses that may mimic or conceal the signs and symptoms of hypothermia. The use of vital signs, mental status and presence or absence of shivering may be unreliable if the patient has another condition that coexists with hypothermia. Many conditions such as hypoglycemia, alcohol intoxication and exhaustion can cause altered mental status and can decrease or abolish shivering. A heart rate higher than expected for a given level of hypothermia may be due to another cause such as traumatic blood loss.

Continued



EMT STANDING ORDERS

E

- Routine Patient Care.
- **Isopropyl alcohol wipe:** inhale vapor from wipe 3 times q 15 min

PARAMEDIC STANDING ORDERS

P

- Establish vascular access if patient appears dehydrated.
- Administer **crystalloid solution** IV bolus for dehydration:
 - Adult: 500 ml
 - May repeat 250 mL IV bolus if transport exceeds 15 minutes and patient's condition has not improved.
 - Pediatric: 20 ml/kg
- **Ondansetron (Adult)**
 - 4 mg IV/IM
 - May repeat once after 10 minutes if nausea/vomiting persists. Maximum dose 8 mg.
- OR
 - 4 mg PO/ODT (oral dissolving tablets).
 - May give IV solution by oral route.
- **Ondansetron (Pediatric)**
 - 2 mg ODT for patient 8-20 kg, 4 mg ODT patient \geq 20 kg
- OR
 - 0.15 mg/kg IV (maximum single dose 4mg).
- For motion sickness administer **diphenhydramine:**
 - Adult: 25 mg IV
 - Pediatric: 1 mg/ kg IV/IM/PO (max dose 50 mg)



Nausea, vomiting, and epigastric abdominal pain may be signs of acute coronary syndrome in adults. Consider obtaining and transmitting ECG, if available.

PEARLS:

Consider other causes of nausea such as the following: cardiac, GI bleeding, pregnancy, toxicologic, diabetes.

2.12A Nerve Agents/Organophosphate Poisoning – Adult

EMT STANDING ORDERS		
E	<ul style="list-style-type: none"> Routine Patient Care. Contact Poison Control at (800) 222-1222 as soon as practical for consultation. Assess for SLUDGEM (Salivation, Lacrimation, Urination, Defecation, Gastric upset, Emesis, Muscle twitching, miosis) and KILLER B's (Bradycardia, Bronchorrhea, Bronchospasm). Evacuate to cold zone after decontamination and monitor for symptoms. 	
PARAMEDIC STANDING ORDERS		
P	<ul style="list-style-type: none"> Antidotal therapy should be started as soon as symptoms appear. All antidote auto-injections must be administered IM. Determine dosing according to the following symptom assessment and guidelines. 	
	Category	Description/Example
	Mild	If TWO (2) or more of the following are present: Blurred vision/ miosis (pupil constriction), excessive teary eyes, excessive runny nose, increased salivation, chest tightness/dyspnea, tremors/ twitching, nausea/vomiting, wheezing/coughing/secretions, acute stomach cramps, tachycardia, bradycardia
	Worsening	If at any time after the first dose the patient develops any additional symptoms, or if symptoms worsen
	Severe	If ANY of the following are present: Strange/confused behavior, severe difficulty breathing/copious airway secretions, severe muscle twitching, involuntary urination/defecation, convulsions, loss of consciousness, respiratory arrest
		Auto-injector Dose
		1 DuoDote (or MARK I kit); Monitor patient every 10 minutes
		2 DuoDotes (or 2 Mark I kits); Monitor patient every 10 minutes.
		3 DuoDotes (or 3 Mark I kits) AND 1 diazepam 10 mg auto-injector.
	<ul style="list-style-type: none"> If symptoms persist after the administration of 3 DuoDote kits (or MARK I kits) and field conditions permit: <ul style="list-style-type: none"> Initiate cardiac monitoring. Establish IV/IO access. Atropine 2 mg IV/IO; repeat every 5 minutes until excess respiratory secretions cease. Pralidoxime 1 – 2 g IV if available. <ul style="list-style-type: none"> Reconstitute pralidoxime 1 g vial with 20 mL sterile water for injection Dilute reconstituted pralidoxime 1 g in 100 mL of 0.9% NaCl (may dilute 1-2 g in this manner) Infuse over 5 minutes (1 g dose) to 10 minutes (2 g dose). Diazepam <ul style="list-style-type: none"> 5 mg IV every 5 minutes OR 10 mg IM auto-injector every 10 minutes, as needed. If diazepam is unavailable, may use either: <ul style="list-style-type: none"> Lorazepam 1 mg IV/IO every 5 minutes OR 2 mg IM every 10 minutes OR Midazolam 2.5 mg IV/IN every 5 minutes OR 5 mg IM every 10 minutes as needed. 	
E	<ul style="list-style-type: none"> Pralidoxime maintenance infusion: <ul style="list-style-type: none"> Reconstitute pralidoxime 1 g vial with 20 mL of sterile water for injection (SWFI) or 0.9% NaCl. Dilute reconstituted pralidoxime 1 g in 100 mL of 0.9% NaCl. Infuse 1 g over 15-30 minutes. Maximum of 12 g/day. 	

2.12P Nerve Agents/Organophosphate Poisoning – Pediatric



EMT STANDING ORDERS						
E	<ul style="list-style-type: none"> Routine Patient Care. Consider contacting Poison Control at (800) 222-1222 as soon as practical for consultation. Assess for SLUDGEM (Salivation, Lacrimation, Urination, Defecation, Gastric upset, Emesis, Muscle twitching, miosis) and KILLER B's (Bradycardia, Bronchorrhea, Bronchospasm). Evacuate to cold zone after decontamination and monitor for symptoms. 					
	PARAMEDIC STANDING ORDERS					
P	<ul style="list-style-type: none"> Antidotal therapy should be started as soon as symptoms appear. All antidote auto-injections must be administered IM. Determine dosing according to the following symptom assessment and guidelines. 					
	Length (cm)	Weight (kg)	Color (age)	Atropine Dose (MILD and SEVERE)	Pralidoxime Dose (MILD)	Pralidoxime Dose (SEVERE)
	<59.5	3 to 5	Gray (0-3 mo.)	0.5 mg IM	60 mg IM	Give 3 MILD doses in rapid succession IM. If symptoms persist, may repeat series 1 hour after last IM injection.
	59.5 to 66.5	6 to 7	Pink (3-6 months)		100 mg IM	
	66.5 to 74	8 to 9	Red (7-10months)		125 mg IM	
	74 to 84.5	10 to 11	Purple (11-18 mos)		150 mg IM	
	84.5 to 97.5	12 to 14	Yellow (19-35 mos)		200 mg IM	
	97.5 to 110	15 to 18	White (3-4 years)		250 mg IM	
	110 to 122	19 to 22	Blue (5-6 years)		300 mg IM	
	122 to 137	24 to 30	Orange (7-9 years)	400 mg IM		
137 to 150	30 to 40	Green (10-12 years)	500 mg IM			
1 mg IM						
<ul style="list-style-type: none"> ❖ DuoDote (or MARK I kit) may be used for pediatric patients < 1 year old in a life-threatening situation with exposure symptoms when no pediatric doses of atropine or pralidoxime chloride are available. 						
<ul style="list-style-type: none"> In the unlikely event that field conditions permit, follow weight-based dosing and treatment guidelines: <ul style="list-style-type: none"> Initiate cardiac monitoring. Establish IV/IO access. Atropine 0.05 – 0.1 mg/kg IV or IM (minimum dose of 0.1 mg, maximum single dose 5mg); repeat every 2 – 5 minutes as needed. Pralidoxime 25 – 50 mg/kg IV (maximum dose 1 g) or IM (maximum dose of 2 g), may repeat within 30 – 60 minutes as needed, then again every hour for 1 – 2 doses as needed. Diazepam 0.1 mg/kg IV (0.5 mg/kg per rectum) (maximum dose 10 mg), repeat every 5 – 10 minutes as needed. Instead of diazepam, may use either: <ul style="list-style-type: none"> Lorazepam 0.1 mg/kg IV/IM (maximum dose 4 mg), repeat every 5 – 10 minutes as needed OR Midazolam 0.2 mg/kg IM/intranasal/IV, repeat every 5 – 10 minutes as needed 						
PARAMEDIC EXTENDED CARE						
E	<ul style="list-style-type: none"> Pralidoxime maintenance infusion: <ul style="list-style-type: none"> Reconstitute pralidoxime 1 g vial with 20 mL of sterile water for injection (SWFI) or 0.9% NaCl. Dilute reconstituted pralidoxime 1 g in 100 mL of 0.9% NaCl. 					
	Infuse 1 g over 15-30 minutes. Maximum of 12 g/day.					



EMT/PARAMEDIC STANDING ORDERS

E
/
P

- For newborns requiring resuscitation, see [Newborn Resuscitation 2.14](#).
- Routine Patient Care—dry, warm, position, stimulate.
- Assess airway by positioning and clearing secretions (only if needed):
 - Place the newborn on back or side with head in a neutral or slightly extended position.
 - Routine suctioning is discouraged even in the presence of meconium-stained amniotic fluid.
 - Suction oropharynx then nares only if the patient exhibits respiratory depression and/or obstruction, see [Newborn Resuscitation 2.14](#).
- Clamp and cut the umbilical cord.
 - After initial assessment and after the cord stops pulsating but no less than 1 minute.
 - Place the umbilical clamps approximately 8 and 10 inches from the baby.
 - Cut between the clamps
- Prevent heat loss by rapidly drying and warming:
 - Remove wet linen, wrap newborn in blankets or silver swaddler (preferred) and cover newborn's head.
 - Place newborn skin-to-skin on the mother's chest or abdomen initially.
- Assess breathing and stimulate by providing tactile stimulation:
 - Flick soles of feet and/or rub the newborn's back.
 - If newborn is apneic or has gasping respirations, nasal flaring, or grunting, proceed to [Newborn Resuscitation 2.14](#).
- Assess circulation, heart rate, and skin color:
 - Evaluate heart rate by one of several methods:
 - Auscultate apical beat with a stethoscope.
 - Palpate the pulse by lightly grasping the base of the umbilical cord.
 - If the pulse is <100 bpm and not increasing, proceed to [Newborn Resuscitation 2.14](#).
 - Assess skin color; examine trunk, face, and mucus membranes.
- Record APGAR score at 1 minute and 5 minutes (see chart) only if newborn does not require resuscitation. APGAR score is less important than assessment and intervention.
- See [Pediatric Vital Signs 1.0](#) for vital signs.
- Transport newborn in child safety seat. See [Pediatric Transportation 8.11](#).

	Feature Evaluated	2 Points	1 Point	0 Points
APGAR Scale	Activity (Muscle Tone)	Active Movement	Arms and legs flexed (Weak, some movement)	Limp or flaccid
	Pulse	Over 100 bpm	Below 100 bpm	Absent
	Grimace (Irritability/reflexes)	Cry, sneeze, cough, active movement	Grimace (some flexion of extremities)	No reflexes
	Appearance (Skin Color)	Completely pink	Body pink, Extremities blue	Blue, pale
	Respiration	Vigorous cry Full breaths	Slow, irregular, or gasping breaths, weak cry	Absent

PEARLS:

- Newborn infants are prone to hypothermia which may lead to hypoglycemia, hypoxia and lethargy.
- Aggressive warming techniques should be initiated including drying, swaddling, and warm blankets covering body and head.
- Raise temperature in ambulance patient compartment.



EMT STANDING ORDERS	
E	<ul style="list-style-type: none"> • Routine Patient Care—initial steps identified in Newborn Care 2.13. • If patient has unstable vital signs, call for paramedic intercept, if available. If not available, initiate transport to closest appropriate facility. • For premature infants, initiate additional warming techniques, including newborn heating pad or wrapping the torso and extremities of the baby in food-grade or medical-grade plastic wrap. • If the mouth or nose is obstructed or heavy secretions are present, suction oropharynx then nares using a bulb syringe or mechanical suction using the lowest pressure that effectively removes the secretions, not to exceed 120 mm Hg. • If ventilations are inadequate, the chest fails to rise, or the heart rate is less than 100, initiate positive pressure (bag-valve-mask) ventilations at 40 – 60 breaths per minute. <ul style="list-style-type: none"> ○ Note: Resuscitation should be initiated with room air. Use oxygen if newborn is premature or low birth weight. If no response to resuscitation after 90 seconds, supplement with 100% oxygen. ○ Inflation pressures should be individualized to achieve an increase in heart rate or movement of the chest with each breath. Be aware that bag-valve-mask pop-off valves may deliver inconsistent results. • After 30 seconds of ventilations, assess heart rate: <ul style="list-style-type: none"> ○ Auscultate apical beat with a stethoscope or palpate the pulse by lightly grasping the base of the umbilical cord. • For heart rate <100, reassess ventilatory technique and continue ventilations. • For heart rate <60 after attempts to correct ventilations: <ul style="list-style-type: none"> ○ Initiate CPR at a 3:1 ratio (for a rate of 120 compressions/minute and 30 ventilations/minute). ○ Minimize interruptions. Reassess every 60 seconds; if not improving, continue CPR with 100% oxygen until recovery of a normal heart rate, then resume room air.
PARAMEDIC STANDING ORDERS	
P	<ul style="list-style-type: none"> • If bag valve mask ventilation is inadequate or chest compressions are indicated, intubate the infant: <ul style="list-style-type: none"> ▪ 3.0 mm cuffed endotracheal tube ▪ 2.5 mm cuffed endotracheal tube (For an infant born before 28 weeks gestation) ○ Meconium aspiration may be indicated if airway is obstructed. ○ After direct visualization, improvement in heart rate and EtCO₂ are the best indicators of whether the tube is properly placed in the trachea. • Establish vascular access. Obtain blood glucose. <ul style="list-style-type: none"> ○ If hypovolemia is suspected, administer <u>10 mL/kg</u> bolus crystalloid solution over 5 – 10 minutes. ○ If the heart rate fails to improve with chest compressions, administer epinephrine (1:10,000) (0.1 mg/mL) 0.01 IV (0.1 mL/kg). ○ IV/IO is preferred route for epinephrine—if there is a delay in establishing access, may administer via ETT 0.1 mg/kg (1:10,000) (0.1 mg/mL).

PEARLS:

- ALS NOTES: Flush all meds with 0.5 to 1.0 mL crystalloid solution
- Follow all ETT meds with positive-pressure ventilation.

EMT/PARAMEDIC STANDING ORDERS

E
/
P

- For newborns requiring resuscitation, see [Newborn Resuscitation 2.14](#).
- Routine Patient Care—dry, warm, position, stimulate.
- Assess airway by positioning and clearing secretions (only if needed):
 - Place the newborn on back or side with head in a neutral or slightly extended position.
 - Routine suctioning is discouraged even in the presence of meconium-stained amniotic fluid.
 - Suction oropharynx then nares only if the patient exhibits respiratory depression and/or obstruction, see [Newborn Resuscitation 2.14](#).
- Clamp and cut the umbilical cord.
 - After initial assessment and after the cord stops pulsating but no less than 1 minute.
 - Place the umbilical clamps approximately 8 and 10 inches from the baby.
 - Cut between the clamps
- Prevent heat loss by rapidly drying and warming:
 - Remove wet linen, wrap newborn in blankets or silver swaddler (preferred) and cover newborn's head.
 - Place newborn skin-to-skin on the mother's chest or abdomen initially.
- Assess breathing and stimulate by providing tactile stimulation:
 - Flick soles of feet and/or rub the newborn's back.
 - If newborn is apneic or has gasping respirations, nasal flaring, or grunting, proceed to [Newborn Resuscitation 2.14](#).
- Assess circulation, heart rate, and skin color:
 - Evaluate heart rate by one of several methods:
 - Auscultate apical beat with a stethoscope.
 - Palpate the pulse by lightly grasping the base of the umbilical cord.
 - If the pulse is <100 bpm and not increasing, proceed to [Newborn Resuscitation 2.14](#).
 - Assess skin color; examine trunk, face, and mucus membranes.
- Record APGAR score at 1 minute and 5 minutes (see chart) only if newborn does not require resuscitation. APGAR score is less important than assessment and intervention.
- See [Pediatric Vital Signs 1.9](#) for vital signs.
- Transport newborn in child safety seat. See [Pediatric Transportation 8.11](#).

PEARLS:

- OB assessment:
 - Length of pregnancy.
 - History of prenatal medical problems:
 - Gestational diabetes, hypertension, etc.
 - Number of pregnancies.
 - Number of viable births.
 - Number of non-viable births.
 - Last menstrual period.
 - Due date.
 - Prenatal care.
 - Number of expected babies.
 - Stimulant or depressant drug use.

PEARLS:

- Signs of imminent delivery:
 - Membrane rupture or bloody show.
 - Contractions.
 - Urge to move bowels.
 - Urge to push.

EMT STANDING ORDERS	
E	<ul style="list-style-type: none"> • Routine Patient Care. Place patient in left-lateral recumbent position unless otherwise noted. • Expose as necessary to assess for bleeding/discharge, crowning, prolapsed cord, breech or limb presentation. • Do not digitally examine or insert anything into the vagina. <ul style="list-style-type: none"> ◦ Exceptions: fingers may be inserted to manage baby's airway in breech presentation or to treat prolapsed or nuchal cord. • For immanent birth, call for Paramedic intercept, if available. If not available, initiate transport to closest appropriate facility. • For the complications listed below, initiate transport immediately (emergently) to the closest medical facility. <p><u>Prolapsed Cord</u> (presentation of cord first)</p> <ul style="list-style-type: none"> • Place mother in knee-chest or supine position with pillows under the buttocks. • Palpate cord for pulse. If pulse absent in the umbilical cord support infant head or body off of the cord while gently pushing the fetus into the uterus and pressing on the lower abdomen in an upward direction only enough to regain pulse. • DO NOT CUT CORD • Do not attempt to push the cord back. Wrap cord in a warm, sterile-saline-soaked dressing. • Transport emergently to closest hospital. <p><u>Breech Birth</u> (presentation of legs or buttocks)</p> <ul style="list-style-type: none"> • Do not pull on the newborn. Support newborn and allow delivery to proceed normally. • After delivery of torso, if head does not deliver within 3 minutes, place a gloved hand in the vagina with palm toward newborn's face forming a "V" with index and middle fingers on either side of the newborn's nose and push the vaginal wall away to create an airspace until delivery of the head. Suction as needed. • Transport emergently to closest hospital while maintaining airspace for the newborn. <p><u>Limb Presentation</u></p> <ul style="list-style-type: none"> • Place mother in knee-chest or supine position with pillows under the buttocks. • Transport emergently to closest hospital. <p><u>Shoulder Dystocia</u> (shoulder(s) caught on pubic symphysis)</p> <ul style="list-style-type: none"> • Suspect shoulder dystocia if newborn's head delivers normally but then retracts back into the perineum because the shoulders are trapped (turtle sign). • If this occurs, do not pull on the newborn's head. • Position mother with buttocks dropped off end of stretcher and thighs flexed upward. Apply firm pressure with an open hand immediately above the pubic symphysis . • If delivery does not occur, transport emergently to closest hospital.
PARAMEDIC STANDING ORDERS	
P	<ul style="list-style-type: none"> • Establish vascular access. • Seizures—In the presence of seizures in the third trimester of pregnancy or postpartum , administer magnesium sulfate, 4 g in 10 mL crystalloid solution, slow IV push over 5 minutes. See Seizures – Adult 2.198.
COMMUNICATION FAILURE/EXTENDED CARE	
E	<ul style="list-style-type: none"> • For severe postpartum hemorrhage after placental delivery, administer: <ul style="list-style-type: none"> ◦ Tranexamic Acid (if available) 1 g in 100 mL crystalloid solution

**CONTACT MEDICAL COMMAND:**

- Prepartum hemorrhage
- Postpartum hemorrhage
- Breech presentation
- Limb presentation
- Nuchal cord
- Prolapsed cord
- Cardiac arrest of mother





PEARLS:

- Signs of preeclampsia:
 - Hypertension
 - Headache
 - Nausea
 - Vomiting
 - Visual changes
 - Edema

PEARLS:

- When resuscitating pregnant patients, manual left uterine displacement should be used during CPR as this technique is the most compatible with high-quality CPR.

WINTER

EMT STANDING ORDERS	
E	<ul style="list-style-type: none"> • Routine Patient Care. • Assess for cause of pain • Have the patient rate his/her pain from 0 to 10, or use another appropriate pain scale. Document value each time pain is assessed. • Non-pharmacological pain control: Splinting; use ample padding when splinting musculoskeletal injuries; Ice; apply cold pack for 30 minutes; Elevation, Discussion/Distractive Techniques
PARAMEDIC STANDING ORDERS	
P	<ul style="list-style-type: none"> • Establish vascular access. <p>For mild or moderate pain administer one of the following for pain control:</p> <ul style="list-style-type: none"> • Ketorolac (if available) 15 mg IV or 30 mg IM (no repeat). <ul style="list-style-type: none"> ○ See contraindications, ○ Administer as first-line agent for suspected renal colic. <div style="background-color: #FFD700; padding: 5px;"> <p> Contraindications to ketorolac: patients with NSAID allergy, aspirin-sensitive asthma, renal insufficiency, pregnancy, or known peptic ulcer disease. Women who are pregnant or could be pregnant. Patients currently taking anticoagulants such as Coumadin.</p> </div> <p>For severe pain or pain refractory to above, administer one of the following: (Maintain SBP \geq 100)</p> <ul style="list-style-type: none"> • Fentanyl (preferred first-line narcotic agent): <ul style="list-style-type: none"> ○ 1 mcg/kg slow IV push, every 2 – 5 minutes for a maximum total of 300 mcg titrated to pain relief OR • Morphine: <ul style="list-style-type: none"> ○ 0.1 mg/kg IV/IO/IM (max initial IV/IO dose 10 mg; max initial IM dose 15 mg) OR • Ketamine: <ul style="list-style-type: none"> ○ 0.2 mg/kg IV infusion (in 100 mL bag 0.9% NaCl over 15 minutes). ○ Administer 0.15 mg/kg dose for frail or elderly patients. <div style="background-color: #FFD700; padding: 5px;"> <p> Contraindications to narcotics: GCS < 15 or mentation not appropriate for age, hypotension SBP < 100, SpO₂ < 90% on 15L O₂, hypoventilation, allergic to narcotics, or condition preventing administration (blocked nose or no IV). If no contraindications and pain scale \geq 4, may administer narcotics.</p> </div> <div style="background-color: #FFD700; padding: 5px;"> <p> Antidote: For <i>dysphoria</i> (<i>emergence reaction</i>) caused by ketamine administer midazolam 1 - 2 mg IV/IM every 5 minutes as needed.</p> </div> <div style="background-color: #FFD700; padding: 5px;"> <p> Antidote: For hypoventilation from opiate administration by EMS personnel, assist ventilations and administer naloxone 0.4 to 2.0 mg /IV/IO/IM or 2.0 – 4.0 intranasal as needed.</p> </div> <ul style="list-style-type: none"> • Administer nitrous oxide if available: <ul style="list-style-type: none"> ○ Appropriate for patients with pain from isolated extremity injuries (suspected fractures) or global soft tissue injuries (i.e., burns or road rash). ○ See contraindications. ○ The patient must be able to self-administer this medication. • Contact Medical Command for guidance for pain of non-traumatic origin (not headache, abdominal or chest pain) <p>For nausea: see Nausea/Vomiting 2.11.</p> <p>Contact Medical Command for guidance in patients with:</p> <ul style="list-style-type: none"> ○ Altered mental status or ○ Additional doses of a medication, or ○ Benzodiazepines administration alone or in conjunction with narcotic administration for patients with musculoskeletal spasms.



- Medications should be administered cautiously in frail, debilitated, or patients over 65 years of age; lower doses should be considered.
- Use caution for altered mental status, hypoventilation, hypotension, or allergy.



- Ketamine should be administered in patients with severe pain, hemodynamic compromise, pain refractory to opiates, patients on chronic opiate treatment, patients unresponsive to other medications, or patients with history of substance use disorder and receiving medication assisted treatment (e.g. methadone, buprenorphine).
 - Ketamine is contraindicated in patients unable to tolerate hyperdynamic states such as those with known or suspected aortic dissection, myocardial infarction, or aortic aneurysm, and those that cannot tolerate hypertension.
 - Avoid ketamine in patients with known schizophrenia.
 - Ketamine may cause appearance of intoxication at higher doses. Dysphoria (emergence reaction) may occur as the medication effects wear off.
-
- Nitrous oxide is contraindicated for the following patients and conditions:
 - Any altered mental status/inability to follow instructions
 - Pneumothorax
 - Head injury, including concussion
 - Pregnancy
 - Head or facial trauma preventing proper seal
 - Abdominal pain
 - Chest/thoracic trauma
 - Chest pain
 - Abdominal trauma
 - Headache/migraine
 - Diving injury
 - Nitrous oxide may only be used if the patient has not received an opiate or ketamine.
 - Use of Nitrous oxide requires approval of local Medical Command, additional training, use of scavenger/ventilation fan and an open compartment window.

PEARLS:

- Place the patient in a position of comfort, if possible.
- Give reassurance, psychological support, and distraction.
- Avoid coaching the patient; simply ask them to rate their pain on a scale from 0 – 10, where 0 is no pain at all and 10 is the worst pain they have ever experienced.

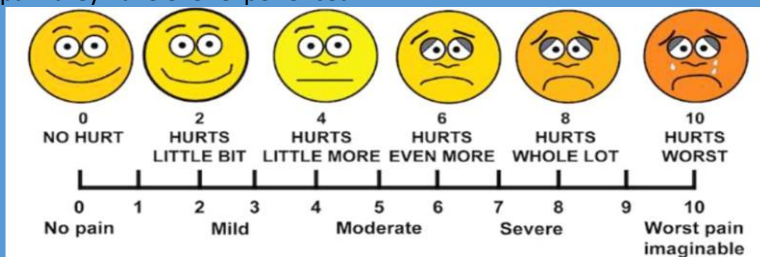

- Reassess and document the patient's pain level and vital signs every 5 minutes.
- Narcotics are not recommended for first-line treatment of headache. Consult **Medical Command**.
- EMS professionals should not attempt to differentiate between pain and drug-seeking behavior, which could lead to under-treatment of pain.



EMT STANDING ORDERS			
E	<ul style="list-style-type: none"> • Routine Patient Care. • Assess pain severity. Consider all patients as candidates for pain management regardless of transport time. • Have the patient rate his/her pain from 0 to 10, or <ul style="list-style-type: none"> ○ Wong-Baker “faces” scale (appropriate for children ages 4-12): ○ FLACC Scale (appropriate for children <4 years or developmentally delayed) • Non-pharmacological pain control: Splinting; use ample padding when splinting musculoskeletal injuries; Ice; apply cold pack for 30 minutes; Elevation, Discussion/Distraction Techniques • Document pain scale value each time assessed. 		
PARAMEDIC STANDING ORDERS			
P	<ul style="list-style-type: none"> • Establish vascular access. • Assess patient for contraindications: <ul style="list-style-type: none"> ○ GCS < 15 or mentation not appropriate for age, hypotension, SpO₂ < 90 % on 15L O₂, hypoventilation, allergic to narcotics, condition preventing administration (blocked nose or no IV). If no contraindications may administer: <ul style="list-style-type: none"> ▪ Fentanyl 1 mcg/kg IV/IM/IO; 1.5 mcg/Kg IN (maximum initial dose 50 mcg). Administer slow over 2-3 minutes. OR ▪ Ketamine 0.25 mg/kg IV/IM/IO (maximum dose 25 mg) OR ▪ Ketamine 0.5 mg/kg IN (maximum dose 25 mg) ○ Reassess patient every 5 minutes. If no contraindications and patient still in moderate to severe pain may redose at 5 – 10 minute intervals at half the original dose for one additional doses. • For nausea: see Nausea/Vomiting 2.11. • Administer nitrous oxide if available: <ul style="list-style-type: none"> ○ Appropriate for patients age ≥ 9 years with pain from isolated extremity injuries (suspected fractures) or global soft tissue injuries (i.e., burns or road rash). ○ The patient must be able to self-administer this medication. • Nitrous oxide is contraindicated for the following patients and conditions: <table style="width: 100%; border: none;"> <tr> <td style="vertical-align: top;"> <ul style="list-style-type: none"> ○ Any altered mental status/ inability to follow instructions ○ Pneumothorax ○ Head injury, including concussion ○ Pregnancy ○ Head or facial trauma preventing proper seal </td> <td style="vertical-align: top; padding-left: 20px;"> <ul style="list-style-type: none"> ○ Headache/migraine ○ Diving injury ○ Abdominal pain ○ Chest/thoracic trauma ○ Chest pain ○ Abdominal trauma </td> </tr> </table> • Note: Nitrous oxide may only be used if the patient has not received an opiate. • Use of Nitrous oxide requires approval of local Medical Command, additional training, and use of scavenger/ventilation fan. • Contact Medical Command for guidance for: <ul style="list-style-type: none"> ○ Patients under the age of 9 who do not meet any other contraindications ○ Pain of non-traumatic origin (not headache, abdominal or chest pain) 	<ul style="list-style-type: none"> ○ Any altered mental status/ inability to follow instructions ○ Pneumothorax ○ Head injury, including concussion ○ Pregnancy ○ Head or facial trauma preventing proper seal 	<ul style="list-style-type: none"> ○ Headache/migraine ○ Diving injury ○ Abdominal pain ○ Chest/thoracic trauma ○ Chest pain ○ Abdominal trauma
<ul style="list-style-type: none"> ○ Any altered mental status/ inability to follow instructions ○ Pneumothorax ○ Head injury, including concussion ○ Pregnancy ○ Head or facial trauma preventing proper seal 	<ul style="list-style-type: none"> ○ Headache/migraine ○ Diving injury ○ Abdominal pain ○ Chest/thoracic trauma ○ Chest pain ○ Abdominal trauma 		



FLACC Scale ²		0	1	2
1	Face	No particular expression or smile.	Occasional grimace or frown, withdrawn, disinterested.	Frequent to constant frown, clenched jaw, quivering chin.
2	Legs	Normal position or relaxed.	Uneasy, restless, tense.	Kicking, or legs drawn up.
3	Activity	Lying quietly, normal position, moves easily.	Squirming, shifting back and forth, tense.	Arched, rigid or jerking.
4	Cry	No crying (awake or asleep).	Moans or whimpers; occasional complaint.	Crying steadily, screams or sobs, frequent complaints.
5	Consolability	Content, relaxed.	Reassured by occasional touching, hugging or being talked to, distractible.	Difficult to console or comfort.



0

No
Hurt

2

Hurts
Little Bit

4

Hurts
Little More

6

Hurts
Even More

8

Hurts
Whole Lot

10

Hurts
Worst

EMT STANDING ORDERS	
E	<ul style="list-style-type: none"> • Routine Patient Care. • For suspected opioid overdose with severe respiratory depression: <ul style="list-style-type: none"> ○ Begin manual ventilation via BVM with 100% oxygen and nasopharyngeal airway ○ A single spray of naloxone nasal spray (4mg) into one nostril. May repeat every 3-5 minutes if no response, or if patient relapses, to a maximum of 2 doses (8 mg); OR ○ Naloxone 1 mg (1 mL) per nostril via atomizer for a total of 2 mg. May repeat every 3 – 5 minutes if no response to a maximum of 2 doses (4 mg). ❖ Patients given naloxone should be transported to emergency department for further evaluation. • For suspected isolated cyanide poisoning, see Smoke Inhalation - Adult 2.22A. • For decontamination/hazardous materials exposure, see Hazardous Materials Exposure 3.9. • For hypoglycemia, see Diabetic Emergencies (Hypoglycemia) – Adult 2.8A. • For seizures, see Seizure - Adult 2.19A. • If patient has unstable vital signs, call for paramedic intercept, if available. If not available, initiate transport to closest appropriate facility. • Contact Poison Control at (800) 222-1222 as soon as practical for consultation.
PARAMEDIC STANDING ORDERS	
P	<ul style="list-style-type: none"> • For severe respiratory depression, administer naloxone 0.4 – 2 mg IV/IM/IN. <ul style="list-style-type: none"> ○ Establish vascular access. ○ Utilize restraints as appropriate. See Restraint 6.5. ○ Titrate to response. ○ If no response, may repeat initial dose every 3 – 5 minutes to a maximum of 8 mg. Suggested Treatments • Beta Blocker and Ca Channel Blocker, see Bradycardia – Adult 3.1A. • Dystonic Reaction: <ul style="list-style-type: none"> ○ Diphenhydramine 50 mg IV/IM • Organophosphates, see Nerve Agent/Organophosphate – Adult 2.12A. • For severe agitation, seizures or hyperthermia: <ul style="list-style-type: none"> ○ Midazolam 2.5 mg IV/IN, may repeat once in 5 minutes OR 5 mg IM, may repeat once in 10 minutes; OR ○ Lorazepam 1 mg IV, may repeat once in 5 minutes OR 2 mg IM may repeat once in 10 minutes; OR ○ Diazepam 2 mg IV, may repeat once in 5 minutes • Ingested Poison: <ul style="list-style-type: none"> ○ Contact Medical Command to discuss possible treatments for specific exposure
COMMUNICATION FAILURE/EXTENDED CARE	
CF/E	<ul style="list-style-type: none"> • Tricyclic overdose with symptomatic dysrhythmias, (e.g., tachycardia and wide QRS > 110 ms): <ul style="list-style-type: none"> ○ Sodium bicarbonate 1 to 2 mEq/kg IV/IO.



This protocol is designed to provide general guidelines for treatment. Specific treatments or antidotes may be appropriate as directed by on-line medical command. Consultation with Poison Control is encouraged.



Signs & Symptoms

- **Acetaminophen:** Initially normal or nausea/vomiting. If not detected and treated, may cause irreversible liver failure.
- **Anticholinergic:** Tachycardia, fever, dilated pupils, mental status changes.
- **Aspirin:** Abdominal pain, vomiting, pulmonary edema, tachypnea, fever, tinnitus and/or altered mental status. Renal dysfunction, liver failure, and/or cerebral edema among other things can take place later. Consider in elderly with altered mental status.
- **Cardiac Medications:** Dysrhythmias, altered mental status, hypotension, hypoglycemia.
- **Sedatives/Depressants:** Bradycardia, hypotension, decreased temperature, decreased respirations, pinpoint (miosis) or non-specific pupils.
- **Dystonic Reaction:** Neurological movement disorder, in which sustained muscle contractions cause twisting and repetitive movements or abnormal postures. This may be induced by antipsychotics, such as haloperidol, or anti-emetics such as prochlorperazine or metoclopramide.
- **Akathisia:** May consist of feelings of anxiety, agitation, and jitteriness, as well as inability to sit still /pacing. This may be induced by antipsychotics, such as haloperidol, or anti-emetics such as prochlorperazine or metoclopramide.
- **Opioids:** Respiratory arrest or hypoventilation, evidence of opiate use (bystander report, drug paraphernalia, opioid prescription bottles, “track marks”), depressed mental status, miosis.
- **Organophosphates:** Bradycardia, increased secretions, nausea, vomiting, diarrhea, pinpoint pupils, SLUDGEM, BBB. See Nerve Agent/Organophosphate Poisoning – Adult 2.12A
- **Solvents:** Nausea, coughing, vomiting, and mental status change.
- **Sympathomimetic/Stimulants:** Tachycardia, hypertension, increased temperature, dilated pupils, anxiety, paranoia, diaphoresis. Examples are bath salts, cocaine, caffeine, methamphetamine, ecstasy, ADHD drugs, thyroid meds (rarely), albuterol.
- **Tricyclic Antidepressants (TCA):** Seizures, dysrhythmias, hypotension, decreased mental status or coma.

PEARLS:

- If possible, and not a risk to EMS crew members, bring container/bottles, and/or contents
- Pulse oximetry may NOT be accurate for toxic inhalational patients.

History

- Route, time, quantity and substance(s)
- Reason if known: intentional or accidental.
- Ask bystanders what medications are present/accessible

EXTENDED CARE WITH MEDICAL COMMAND ORDER

E

- This procedure may only be performed by ALS providers who have completed buprenorphine administration training with medical command. This MAY be performed by a single authorized paramedic in the case where one provider has completed the training and the other has not
 - The following procedures are authorized for patients whom have overdosed on opioids AND received **naloxone** by an EMS provider or bystander:
 - Assess patient for any exclusion criteria
 - Altered mental status/ no capacity
 - Unwilling to give name and DOB
 - Pregnant
 - Taken any methadone within the past 48 hours
- ***If any of the above are present, patient is NOT eligible for buprenorphine, continue with Overdose protocol.
- Calculate a Clinical Opiate Withdrawal Scale (COWS) score (Below)
 - Score of less than 5
 - Has the patient been sober for 72 hours prior to overdose?
 - If NO, patient NOT eligible for buprenorphine
 - If YES, continue below to buprenorphine counseling
 - Score of 5 or greater
 - Counsel patient regarding buprenorphine treatment for withdrawal
 - Assess desire to initiate treatment
 - If patient DECLINES, patient is NOT eligible for buprenorphine
 - Patient agreeable to buprenorphine treatment
 - Contact **Medical Command** and request the "**Buprenorphine Bundle**"
 - ***"Buprenorphine Bundle" includes:
 - 16mg initial **buprenorphine** dose,
 - 4mg **ondansetron** PO/IM PRN nausea,
 - 8mg additional PRN dose of **buprenorphine**
 - Give water to moisten mucous membranes
 - Administer 16mg SL **buprenorphine**
 - Reassess COWS score after 5-10min
 - If improved, proceed to appointment scheduling
 - If COWS worsened or not improved, can give additional 8mg SL **buprenorphine**
 - Administer 4mg **ondansetron**

Clinical Opiate Withdraw Scale (COWS)

< 5 - No active withdraw

13-24 - moderate withdraw

> 36 - SEVERE WITHDRAW

5-12 - mild withdraw

25-36 - Moderately severe withdraw

A score of 5 or greater is an indication for Buprenorphine (Subutex) administration.

Resting Pulse Rate (BPM)	
< 80	0
81-100	1
101-120	2
> 120	4

Sweating	
No report of chills or flushing	0
Subjective report of chills of flushing	1
Flushed or observable moistness on face	2
Beads of sweat on brow or face	3
Sweat streaming off face	4

Restlessness observation during assessment	
Able to sit still	0
Reports difficulty sitting still, but is able to do so	1
Frequent shifting or extraneous movements of legs/arms	3
Unable to sit still for more than a few seconds	5

Pupil Size	
Pupils pinned or normal size for room light	0
Pupils possibly larger than normal for room light	1
Pupils moderately dilated	2
Pupils so dilated that only the rim of the iris is visible	5

Bone or joint aches	
Not present	0
Mild diffuse discomfort	1
Patient reports severe diffuse aching or joints/muscles	2
Patient is rubbing joints or muscles and is unable to sit still because of	4

Runny nose or tearing	
Not present	0
Nasal stuffiness or unusually moist eyes	1
Nose running or tearing	2
Nose constantly running or tears streaming down cheeks	4

GI Upset	
No GI symptoms	0
Stomach Cramps	1
Nausea or loose stool	2
Vomiting or diarrhea	3
Multiple episodes of vomiting or diarrhea	5

Tremor observation or outstretched hands	
Not present	0
Tremor can be felt, but not observed	1
Slight tremor observable	2
Gross tremor or muscle twitching	4

Yawning observation during assessment	
No yawning	0
Yawning once or twice during assessment	1
Yawning three or more times during assessment	2
Yawning several times/minute	4

Anxiety or irritability	
None	0
Patient reports increasing irritability or anxiousness	1
Patient obviously irritable/anxious	2
Patient so irritable or anxious that participation in the assessment is	4

Gooseflesh skin	
Skin is smooth	0
Piloerection of skin can be felt or hairs standing	3
Prominent piloerection	5



EMT STANDING ORDERS	
E	<ul style="list-style-type: none"> • Routine Patient Care. • For suspected opioid overdose with severe respiratory depression: <ul style="list-style-type: none"> ○ Begin manual ventilation via BVM with 100% oxygen and nasopharyngeal airway ○ Administer naloxone nasal spray (4mg) as follows: <ul style="list-style-type: none"> ▪ <u>>11 years old and/or >40kg</u>: naloxone 4 mg (may repeat x1 q3-5 min.) ▪ <u><11 years old and/or <40kg</u>: Contact Medical Command ○ Administer naloxone (2 mg formulary) as follows: <ul style="list-style-type: none"> ▪ <u>>5 years old and/or >20kg</u>: Naloxone 1 mg (1 mL) per nostril for a total of 2 mg (may repeat x1 q3-5 min.). ▪ <u>5 years old and/or <20kg</u>: Contact Medical Command ○ Patients given naloxone should be transported to emergency department for further evaluation. • For suspected isolated cyanide poisoning, see Smoke Inhalation - Pediatric 2.22p. • For decontamination/hazardous materials exposure, see Hazardous Materials Exposure 9.0. • For hypoglycemia, see Diabetic Emergencies (Hypoglycemia) - Pediatric 2.8P. • For seizures, see Seizure - Pediatric 2.19P. • If patient has unstable vital signs, call for paramedic intercept, if available. If not available, initiate transport to closest appropriate facility. • Contact Poison Control at (800) 222-1222 as soon as practical for consultation.
PARAMEDIC STANDING ORDERS	
P	<ul style="list-style-type: none"> • Establish vascular access. • For severe respiratory depression, administer naloxone 0.1 mg/kg IV/IM/IN. <ul style="list-style-type: none"> ○ Initial dose 0.4 mg-2 mg. <ul style="list-style-type: none"> ▪ If no response, may repeat initial dose every 3 – 5 minutes to a maximum of 3 doses. ○ Utilize restraints as appropriate. See Restraints 6.5. <p>Suggested Treatments</p> <ul style="list-style-type: none"> • Beta Blocker and Ca Channel Blocker, see Bradycardia – Pediatric 3.1P. • Dystonic Reaction: <ul style="list-style-type: none"> ○ Diphenhydramine 1 mg/kg IV/IM up to maximum dose 50 mg • Organophosphates, see Nerve Agents/Organophosphate – Pediatric 2.12P. • Ingested Poison: <ul style="list-style-type: none"> ○ Contact Medical Command to discuss possible treatments for specific exposure
COMMUNICATION FAILURE/EXTENDED CARE	
CF/E	<ul style="list-style-type: none"> • Tricyclic overdose with symptomatic dysrhythmias, (e.g., tachycardia and wide QRS > 110 ms): <ul style="list-style-type: none"> ○ Sodium bicarbonate 1 mEq/kg IV/IO.

This protocol is designed to provide general guidelines for treatment. Specific treatments or antidotes may be appropriate as directed by on-line Medical Command. Consultation with Poison Control is encouraged.





Signs & Symptoms

- **Acetaminophen:** Initially normal or nausea/vomiting. If not detected and treated, may cause irreversible liver failure.
- **Anticholinergic:** Tachycardia, fever, dilated pupils, mental status changes.
- **Aspirin:** Abdominal pain, vomiting, pulmonary edema, tachypnea, fever, tinnitus and/or altered mental status. Renal dysfunction, liver failure, and/or cerebral edema among other things can take place later. Consider in elderly with altered mental status.
- **Cardiac Medications:** Dysrhythmias, altered mental status, hypotension, hypoglycemia.
- **Sedatives/Depressants:** Bradycardia, hypotension, decreased temperature, decreased respirations, pinpoint (miosis) or non-specific pupils.
- **Dystonic Reaction:** Neurological movement disorder, in which sustained muscle contractions cause twisting and repetitive movements or abnormal postures. This may be induced by antipsychotics, such as haloperidol, or anti-emetics such as prochlorperazine or metoclopramide.
- **Akathisia:** May consist of feelings of anxiety, agitation, and jitteriness, as well as inability to sit still /pacing. This may be induced by antipsychotics, such as haloperidol, or anti-emetics such as prochlorperazine or metoclopramide.
- **Opioids:** Respiratory arrest or hypoventilation, evidence of opiate use (bystander report, drug paraphernalia, opioid prescription bottles, “track marks”), depressed mental status, miosis.
- **Organophosphates:** Bradycardia, increased secretions, nausea, vomiting, diarrhea, pinpoint pupils, SLUDGEM, BBB. See [Nerve Agent/Organophosphate Poisoning – Pediatric 2.12P](#)
- **Solvents:** Nausea, coughing, vomiting, and mental status change.
- **Sympathomimetic/Stimulants:** Tachycardia, hypertension, increased temperature, dilated pupils, anxiety, paranoia, diaphoresis. Examples are bath salts, cocaine, caffeine, methamphetamine, ecstasy, ADHD drugs, thyroid meds (rarely), albuterol.
- **Tricyclic Antidepressants (TCA):** Seizures, dysrhythmias, hypotension, decreased mental status or coma.

PEARLS:

- If possible, and not a risk to EMS crew members, bring container/bottles, and/or contents
- Pulse oximetry may NOT be accurate for toxic inhalational patients.

History

- Route, time, quantity and substance(s)
- Reason if known: intentional or accidental.
- Ask bystanders what medications are present/accessible

EMT STANDING ORDERS	
E	<ul style="list-style-type: none"> • Routine Patient Care. • Provide ventilatory support as required • Call for paramedic intercept, if available for the following patients: <ul style="list-style-type: none"> ○ First time seizure ○ Seizure lasting greater than 5-minutes ○ Multiple seizures
PARAMEDIC STANDING ORDERS	
P	<ul style="list-style-type: none"> • Do not delay administration of medications to establish vascular access. • Establish vascular access. • For seizure lasting > 2 minutes administer: <ul style="list-style-type: none"> ○ Midazolam 5 mg IM (preferred) or IN; (Note: a 5 mg/mL concentration is recommended for IM/intranasal administration.); OR ○ Midazolam 5 mg IV; OR ○ Lorazepam 2 mg IV; OR ○ Diazepam 5 mg IV • For suspected eclampsia (seizures in the third trimester of pregnancy or post partum) <ul style="list-style-type: none"> ○ Administer magnesium sulfate, 4 g in 100 mL crystalloid solution slow IV push over 5 minutes, • Check blood glucose. If the blood glucose reading is < 60 mg/dl, treat patient for seizures and see Diabetic Emergencies (Hypoglycemia) – Adult 2.8A
COMMUNICATION FAILURE/EXTENDED CARE	
CF/E	<ul style="list-style-type: none"> • For continued seizure activity, may administer every 5 minutes: <ul style="list-style-type: none"> ○ Midazolam 5 mg IM (preferred) or IN; (Note: a 5 mg/mL concentration is recommended for IM/intranasal administration.); OR ○ Midazolam 5 mg IV; OR ○ Lorazepam 2 mg IV; (maximum dose 6 mg) OR ○ Diazepam 5 mg IV, may repeat in 2.5 mg doses every 5 minutes (maximum dose 10 mg).



- If the patient has an implanted vagus nerve stimulator (VNS), suggest that family use the VNS magnet to activate the VNS and assist if required.
- To activate the VNS, move the magnet across the skin directly on the VNS device 2-3 times, and then remove the magnet. If unsuccessful, repeat every 3 – 5 minutes for a total of 3 times.

PEARLS:

- Do not attempt to restrain the patient; protect the patient from injury.
- History preceding a seizure is very important. Find out what precipitated the seizure (e.g., medication non-compliance, active infection, seizure history, trauma, hypoglycemia, alcohol/substance abuse, third-trimester pregnancy or post partum).
- Consider tricyclic antidepressant overdose as etiology for seizure. [Poisoning/Substance Abuse/Overdose –Adult 2.18A](#)
- Post partum patients may experience eclamptic seizures up to several weeks after giving birth.
- Status epilepticus is defined a continuous seizure lasting more than 30 min, or two or more seizures without full recovery of consciousness between any of them. This is a true emergency requiring airway monitoring, treatment (including benzodiazepines), and transport.
- Any seizure still present upon EMS arrival and/or lasting more than 2 minutes should be treated with benzodiazepines.
- Diazepam and lorazepam are not effective when administered IM and should be given IV.
- **The preferred initial dose of benzodiazepine is midazolam IM/IN. After initial dose, establish an IV in case additional medication doses are needed. If an IV is already established, administer benzodiazepine IV.**



EMT STANDING ORDERS	
E	<ul style="list-style-type: none"> • Routine Patient Care. • Provide ventilatory support as required • Obtain the patient's temperature for suspected febrile seizure (rectal route preferred, as appropriate) if available • If patient has unstable vital signs, first time, non-febrile seizure, seizure lasting 5-minutes or greater, or multiple seizures, call for paramedic intercept, if available. If not available, initiate transport to closest appropriate facility.
PARAMEDIC STANDING ORDERS	
P	<ul style="list-style-type: none"> • Do not delay administration of medications to establish vascular access. • Check blood glucose by if available. If the blood glucose reading is < 60 mg/dl, treat patient for seizures and see Diabetic Emergencies (Hypoglycemia) – Pediatric 2.8F • For seizure lasting > 5 minutes administer: <ul style="list-style-type: none"> ○ Midazolam 0.2 mg/kg IM (preferred) or IN (single maximum dose 10 mg) (Note: a 5 mg/mL concentration is recommended for IM/IN administration) OR ○ Midazolam 0.1 mg/kg IV/IO (single maximum dose 4 mg) OR ○ Lorazepam 0.1 mg/kg IV/IO (single maximum dose 4 mg) OR ○ Diazepam 0.1 mg/kg IV/IO (single maximum dose 4 mg). • Contact Medical Command if additional dosing is required.
COMMUNICATION FAILURE/EXTENDED CARE	
CF/E	<ul style="list-style-type: none"> • For continued seizure activity, any of the above medications may be repeated once after 5 minutes.



- If the patient has an implanted vagus nerve stimulator (VNS), suggest that family use the VNS magnet to activate the VNS and assist if required.
- To activate the VNS, move the magnet across the skin directly on the VNS device 2-3 times, and then remove the magnet. If unsuccessful, repeat every 3 – 5 minutes for a total of 3 times.

PEARLS:

- Do not attempt to restrain the patient; protect the patient from injury.
- History preceding a seizure is very important. Find out what precipitated the seizure (e.g., medication non-compliance, active infection, seizure history, trauma, hypoglycemia, alcohol/substance abuse, third-trimester pregnancy or post partum).
- Status epilepticus is defined a continuous seizure lasting more than 30 min, or two or more seizures without full recovery of consciousness between any of them. This is a true emergency requiring airway monitoring, treatment (including benzodiazepines), and transport.
- Any seizure still present upon EMS arrival and/or lasting more than 2 minutes should be treated with benzodiazepines.
- Diazepam and lorazepam are not effective when administered IM and should be given IV.
- **The preferred initial dose of benzodiazepine is midazolam IM/IN. After initial dose, establish an IV in case additional medication doses are needed. If an IV is already established, administer benzodiazepine IV.**

IDENTIFICATION OF POSSIBLE SEPSIS:

- Suspected infection – YES
- Evidence of sepsis criteria – YES (2 or more):
 - Temperature < 36°C or > 38°C (< 96.8°F or > 101°F)
 - Heart rate > 90 bpm
 - Respiratory rate > 20 bpm
 - Systolic blood pressure (SBP) < 90 mmHg **OR** Mean Arterial Pressure (MAP) < 65mmHg
 - New onset altered mental status **OR** increasing mental status change with previously altered mental status
 - Lactate ≥ 2 If available (FOR FUTURE CONSIDERATION)
 - ETCO₂ < 25 mmHg

IF POSITIVE SEPSIS SCREEN, NOTIFY RECEIVING FACILITY OF A “**SEPSIS ALERT**”.

EMT STANDING ORDERS**E**

- Routine Patient Care.
- Administer oxygen at a rate to keep oxygen saturation ≥94%.
- Do not delay transport.
- If patient has unstable vital signs or has a positive Sepsis screen, call for paramedic intercept, if available. If not available, initiate transport to closest appropriate facility.

PARAMEDIC STANDING ORDERS**P**

- Establish vascular access. Do not delay transport to start IV.
- Evaluate blood glucose.
- For patients with a systolic blood pressure of less than 90 mmHg, or a shock index > 0.9, administer **crystalloid solution** to maintain systolic blood pressure >90 mmHg in 500 mL boluses.
 - Reassess after each 500 ml bolus; assess lung sounds and monitor for volume overload.
- Obtain serum lactate level (if available and trained)
- If there is no response after 2,000 mL IV fluid infused, see [Shock – Adult 2.21A](#)

PEARLS:

- Sepsis is a systemic inflammatory response syndrome due to infection, often resulting in significant morbidity and mortality. Septic shock is diagnosed if there is refractory hypotension that does not respond to fluid therapy.
- Severe septic shock has a 50% mortality rate and must be treated aggressively.
- Suspect infection in patients with cough, an indwelling catheter, open wounds, paralysis, recent antibiotic use, or bedridden/immuno-compromised individuals.
- Early goal directed therapy consisting of IV fluid administration and early antibiotics reduces mortality in septic patients.
- Notifying Emergency Departments of patients with possible septic shock will improve early initiation of goal directed therapy.
- When administering vasopressors, monitor IV site for signs of extravasation.

Shock Index (SI) = Heart Rate/ Systolic Blood Pressure.

Shock index been studied in patients experiencing shock from a variety of causes: trauma, hemorrhage, myocardial infarction, pulmonary embolism, sepsis, and ruptured ectopic pregnancy. While HR and SBP have traditionally been used to characterize shock in these patients, they often appear normal in the compensatory phase of shock and can be confounded by factors such as medications administered during RSI.

SI >0.9 has been widely found to predict post-intubation hypotension and increased risk of mortality and other markers of morbidity.

IDENTIFICATION OF POSSIBLE SEPSIS:

- Suspected infection – YES
- Temperature < 36 °C or > 38°C (< 96.8°F or > 100.4°F)
- Heart rate and respiratory rate will be outside of normal range for each age group. [Pedi Vital Signs 1.0](#)

AND at least one of the following indications of end organ dysfunction:

- Altered mental status
- Capillary refill time < 1 second (flash) or > 3 seconds
- Mottled cool extremities
- Hypoxia
- Hypotension or poor perfusion
- Decreased urine output
- Lactate ≥ 2 or ETCO₂ < 25 mmHg, if available. (FOR FUTURE CONSIDERATION)

IF YES TO ALL SEPSIS ALERT CRITERIA, CONTACT RECEIVING HOSPITAL AND REPORT “SEPSIS ALERT”.

EMT STANDING ORDERS
E

- Routine Patient Care.
- Monitor and maintain airway and breathing as these may change precipitously.
- Administer oxygen at a rate to keep oxygen saturation ≥94%.
- Do not delay transport.
- If patient has unstable vital signs or has a positive Sepsis screen, call for paramedic intercept, if available. If not available, initiate transport to closest appropriate facility.

PARAMEDIC STANDING ORDERS
P

- Evaluate blood glucose.
- Establish vascular access. Do not delay transport to start IV.
- IV fluids should be titrated to attaining normal capillary refill, peripheral pulses, and level of consciousness:
 - Administer fluid bolus of 20 mL/kg of **crystalloid solution** by syringe push method; reassess patient immediately after completion of bolus.
 - If inadequate response to initial fluid bolus, administer a second 20 mL/kg bolus of **crystalloid solution** by syringe push method; reassess patient immediately after completion of bolus.
 - If inadequate response to second fluid bolus, administer a third 20 mL/kg bolus of **crystalloid solution** by syringe push method; reassess patient immediately after completion of bolus.
- Note: Reassess patient between each bolus for improving clinical signs and signs of fluid overload (rales, increased work of breathing, or increased oxygen requirements).
- Obtain serum lactate level (if available and trained).
- If there is no response after 3 fluid boluses (60 ml/kg), administer; (see Shock – Pediatric 2.21P)
 - **Norepinephrine** 0.05 mcg/kg/min via pump, titrated to effect (preferred), maximum dose of 2 mcg/kg/min
- OR
 - **Epinephrine** 0.05 mcg/kg/min via pump, titrated to effect; maximum dose 0.3 mcg/kg/min.

PEARLS:

- Sepsis is a systemic inflammatory response syndrome due to infection. Frequent causes of septic shock include urinary, respiratory, or gastrointestinal infections and complications from catheters and feeding tubes. Patients who are immunocompromised are also susceptible to sepsis.
- Septic shock has a high mortality and is one of the leading causes of pediatric mortality.
- Aggressive IV fluid therapy and early antibiotics significantly reduces mortality.
- When administering vasopressors, monitor IV site for signs of extravasation.

Any patient with signs, symptoms, and history suggesting inadequate tissue perfusion should be considered to be in shock. Make every effort to determine and treat the underlying cause. Regardless of etiology, shock patients should be transported immediately to the nearest appropriate facility for definitive care. Provide advanced notification to hospitals on all patients with suspected shock.

Etiology of Shock

- **Cardiogenic Shock:** History of cardiac surgery, rhythm disturbances, or post cardiac arrest. Assess for acute MI and pulmonary edema.
 - Signs & Symptoms of cardiogenic shock: chest pain, shortness of breath, crackles, JVD, hypotension, tachycardia, diaphoresis.
- **Distributive Shock:** Anaphylaxis, see [Allergic Reaction/Anaphylaxis – Adult 2.2A](#), neuro-genic shock, sepsis, see [Septic Shock – Adult 2.20A](#). Assess for fever and signs of infection.
 - Signs & Symptoms of neurogenic shock: sensory and/or motor loss, hypotension, bradycardia versus normal heart rate, warm, dry skin.
- **Hypovolemic Shock:** Dehydration, volume loss, or hemorrhagic shock.
 - Signs & Symptoms of hypovolemic shock: tachycardia, tachypnea, hypotension, diaphoresis, cool skin, pallor, flat neck veins.
- **Obstructive Shock:** Determine tension pneumothorax, pulmonary embolism, and cardiac tamponade.
 - Signs and symptoms of tension pneumothorax: asymmetric or absent breath sounds, respiratory distress or hypoxia, signs of shock including tachycardia and hypotension, JVD, possible tracheal deviation upon palpation above the sternal notch (late sign)

EMT STANDING ORDERS

E

- Routine Patient Care.
- Keep the patient supine. Do not elevate feet.
- Prevent heat loss by covering with warm blankets if available and if the patient is not febrile.

CARDIOGENIC SHOCK

- Assess for pulmonary edema and/or congestive heart failure (CHF).
 - If CHF is suspected, refer to [Congestive Heart Failure \(Pulmonary Edema\) 3.3](#).

DISTRIBUTIVE SHOCK

- If patient has history of adrenal insufficiency, refer to [Adrenal Insufficiency 2.1](#).
- If anaphylaxis is suspected, refer to [Allergic Reaction/Anaphylaxis 2.2A](#).
- If septic shock is suspected, refer to [Septic Shock 2.20A](#).
- If neurogenic shock is suspected, utilize spinal motion restriction

HYPOVOLEMIC SHOCK

- Control active bleeding using direct pressure, pressure bandages, tourniquets (commercial tourniquets preferred), or hemostatic bandage.
- Refer to [Tourniquet & Hemostatic Agent 6.7](#).

PARAMEDIC STANDING ORDERS

- Administer warm **crystalloid solution**, if feasible. IV fluid administration should be based on physiologic signs rather than routine IV fluid administration in all patients.
 - Physiological signs:
 - Altered mental status.
 - Radial pulse cannot be palpated.
 - Systolic blood pressure is < 90 mmHg.
 - Shock Index > 0.9
- Obtain serum lactate level (if available and trained).

HYPOVOLEMIC SHOCK

- Administer **crystalloid solution** to maintain adequate mental status, peripheral perfusion and to maintain systolic blood pressure >90 mm Hg in 500 mL boluses.
 - Total volume should not exceed 2,000 mL.
- Contact Medical Command after first 1,000 mL.

CARDIOGENIC SHOCK

- Assess for signs of pulmonary edema; if present:
 - **CPAP.**
 - Establish IV crystalloid solution to keep vein open.
- Administer push dose medications for short transport times or as bridge to infusion:
 - **Epinephrine:** administer 5-20 mcg IV/IO every 2-5 minutes to maintain SBP >90
 - OR
 - **Phenylephrine:** administer 50-200 mcg IV/IO every 2-5 minutes to maintain SBP >90
- **Norepinephrine** IV/IO via infusion pump 1 – 30 mcg/min (preferred agent)
OR
- **Epinephrine** IV/IO via infusion pump 2 – 10 mcg/min titrated to effect
- Administer additional 250 mL **crystalloid solution** fluid bolus.

DISTRIBUTIVE SHOCK

- Administer **crystalloid solution** to maintain systolic blood pressure >90 mm Hg in 500 mL boluses.
 - Total volume should not exceed 2,000 mL.
- For suspected Sepsis: ([Septic Shock 2.20A](#))
 - Administer push dose medications for short transport times or as bridge to infusion:
 - **Epinephrine:** administer 5-20 mcg IV/IO every 2-5 minutes to maintain SBP >90
 - OR
 - **Phenylephrine:** administer 50-200 mcg IV/IO every 2-5 minutes to maintain SBP >90
 - **THEN**
 - **Norepinephrine** IV/IO via infusion pump 1 – 30 mcg/min (preferred agent)
 - OR
 - **Epinephrine** IV/IO via infusion pump 2 – 10 mcg/min titrated to effect
- For suspected Anaphylaxis; see [Anaphylaxis 2.0A-Ana](#)

OBSTRUCTIVE SHOCK

- If tension pneumothorax suspected:
 - Needle decompression. See [Needle Thoracostomy 5.14](#)

PEARLS:

For patients with uncontrolled hemorrhagic or penetrating torso injuries:

- Restrict IV fluids to maintain BP of 80-90 systolic. Delaying aggressive fluid resuscitation until operative intervention may improve the outcome. Operative intervention must be available within 30-45 minutes to utilize this strategy.
- Patients should be reassessed frequently, with special attention given to the lung examination to ensure volume overload does not occur.
- Several mechanisms for worse outcomes associated with IV fluid administration have been suggested, including dislodgement of clot formation, dilution of clotting factors, and acceleration of hemorrhage caused by elevated blood pressure.

Any patient with signs, symptoms, and history suggesting inadequate tissue perfusion should be considered to be in shock. Make every effort to determine and treat the underlying cause. Regardless of etiology, shock patients should be transported immediately to the nearest appropriate facility for definitive care. Provide advanced notification to hospitals on all patients with suspected shock.

Etiology of Shock

- **Cardiogenic Shock:** History of cardiac surgery, rhythm disturbances, or post cardiac arrest. Assess for acute MI and pulmonary edema.
 - Signs & Symptoms of cardiogenic shock: chest pain, shortness of breath, crackles, JVD, hypotension, tachycardia, diaphoresis.
- **Distributive Shock:** Anaphylaxis, see [Allergic Reaction/Anaphylaxis – Pediatric 2.2P](#), neuro-genic shock, sepsis, see [Septic Shock – Pediatric 2.20P](#). Assess for fever and signs of infection.
 - Signs & Symptoms of neurogenic shock: sensory and/or motor loss, hypotension, bradycardia versus normal heart rate, warm, dry skin.
- **Hypovolemic Shock:** Dehydration, volume loss, or hemorrhagic shock.
 - Signs & Symptoms of hypovolemic shock: tachycardia, tachypnea, hypotension, diaphoresis, cool skin, pallor, flat neck veins.
- **Obstructive Shock:** Determine tension pneumothorax, pulmonary embolism, and cardiac tamponade.
 - Signs and symptoms of tension pneumothorax: asymmetric or absent breath sounds, respiratory distress or hypoxia, signs of shock including tachycardia and hypotension, JVD, possible tracheal deviation upon palpation above the sternal notch (late sign)

EMT STANDING ORDERS

E

- Routine Patient Care.
- Keep the patient supine. Do not elevate feet.
- Prevent heat loss by covering with warm blankets if available and if the patient is not febrile.

CARDIOGENIC SHOCK

- Assess for pulmonary edema and/or congestive heart failure (CHF).
 - If CHF is suspected, refer to [Congestive Heart Failure \(Pulmonary Edema\) 3.3](#).

DISTRIBUTIVE SHOCK

- If patient has history of adrenal insufficiency, refer to [Adrenal Insufficiency 2.1](#).
- If anaphylaxis is suspected, refer to [Allergic Reaction/Anaphylaxis 2.2P](#).
- If septic shock is suspected, refer to [Septic Shock 2.20P](#).
- If neurogenic shock is suspected, utilize spinal motion restriction

HYPOVOLEMIC SHOCK

- Control active bleeding using direct pressure, pressure bandages, tourniquets (commercial tourniquets preferred), or hemostatic bandage.
 - Only utilize topical hemostatic bandage which have been determined to be effective and safe in a standardized laboratory injury model
- Refer to [Tourniquet & Hemostatic Agent 6.7](#).

PEARLS:

For patients with uncontrolled hemorrhagic or penetrating torso injuries:

- Contact **Medical Command** to discuss restriction of IV fluids.
 - Delaying aggressive fluid resuscitation until operative intervention may improve the outcome. Operative intervention must be available within 30-45 minutes to utilize this strategy. In rural areas with longer transport times, restricting fluid may result in exsanguination and irreversible shock
- Patients should be reassessed frequently, with special attention given to the lung examination to ensure volume overload does not occur.
- Several mechanisms for worse outcomes associated with IV fluid administration have been suggested, including dislodgement of clot formation, dilution of clotting factors, and acceleration of hemorrhage caused by elevated blood pressure.

PARAMEDIC STANDING ORDERS

- Administer warm **crystalloid solution**, if feasible. **Crystalloid solution** administration should be based on physiologic signs rather than routine IV fluid administration in all patients.
 - Physiologic, therapeutic end points (in order of importance) are:
 - Normal mental status,
 - Capillary refill,
 - Normal pulses and heart rate,
 - No difference between peripheral and central pulses,
 - Warm extremities, and
 - THEN normal blood pressure, see, [Pediatric Vital Signs 1.0](#).
 - Consider crystalloid solution administration via infusion pump Obtain serum lactate level (if available and trained).

HYPOVOLEMIC SHOCK

- Administer **crystalloid solution** in 20 mL/kg bolus over < 15 min to improve clinical condition.
 - May repeat to a maximum 60 mL/kg.

CARDIOGENIC SHOCK

- Establish IV/IO to keep vein open
 - **CPAP**.
 - Establish IV crystalloid solution to keep vein open.
- Administer **crystalloid solution** in 10 mL/kg bolus over < 15 min and repeat as tolerated.
 - Evaluate lung sounds after each fluid bolus to ensure the absence of pulmonary edema
- If Hypotensive administer:
 - **Norepinephrine** IV/IO via infusion pump 0.05 mcg/kg/min titrated to effect
 - OR**
 - **Epinephrine** IV/IO via infusion pump 0.05 mcg/kg/min titrated to effect

DISTRIBUTIVE SHOCK

- Administer **crystalloid solution** in 20 mL/kg bolus over < 15 min to improve clinical condition.
 - May repeat to a maximum 60 mL/kg.
 - Refer to therapeutic end-points above
- If still hypotensive:
 - **Norepinephrine** IV/IO via infusion pump 0.05 mcg/kg/min titrated to effect
 - OR**
 - **Epinephrine** IV/IO via infusion pump 0.05 mcg/kg/min titrated to effect
- For suspected Anaphylaxis; see [Anaphylaxis 2.0P-Ana](#)
- For suspected Sepsis: ([Septic Shock 2.20P](#))
- For patient with history of adrenal insufficiency, assist the patient/caregiver in giving the patient his or her own medications, as prescribed
 - Refer to [Adrenal Insufficiency 2.1](#)

OBSTRUCTIVE SHOCK

- If tension pneumothorax suspected:
 - Needle decompression. See [Needle Thoracostomy 5.14](#)

P

EMT STANDING ORDERS

E

- Routine Patient Care.
- Oxygen 100% via non-rebreather mask or BVM.
- Decontamination concurrent with initial resuscitation.
- If a carbon monoxide (CO) oximeter is available, obtain carbon monoxide levels.
- If a measuring device is available, obtain atmospheric levels of carbon monoxide (CO) and cyanide (CN).
- If altered mental status, check blood sugar if available.
- See [Burn/Electrocution/Lightening – Adult & Pediatric 4.0](#).
- If patient has unstable vital signs, call for paramedic intercept, if available. If not available, initiate transport to closest appropriate facility.

PARAMEDIC STANDING ORDERS

P

- Provide early advanced airway control in patients with suspected upper or lower airway burns or severe smoke inhalation. See [Airway Management – Adult 5.1A](#).
- If you have a patient with a history of smoke exposure and an altered level of consciousness and/or hemodynamic or respiratory compromise, establish IV access and administer, if available:
 - **Hydroxocobalamin** via use of Cyanokit (if available):
 - Reconstitute: Place the vial of hydroxocobalamin in an upright position; add 0.9% NaCl to the vial (200 mL for 5 g vial or 100 mL for 2.5 g vial) using the transfer spike. Fill to the line.
 - Rock vial for at least 60 seconds (do not shake).
 - Using vented intravenous tubing, administer IV over 15 minutes.
 - Depending on clinical response, a second dose may be required.



- Oxygen saturation may be inaccurate in patients exposed to carbon monoxide or cyanide.
- CO oximeter devices may yield inaccurate low/normal results for patients with CO poisoning. All patients with probable or suspected CO poisoning should be transported to the nearest appropriate hospital, based on their presenting signs and symptoms.
- Do not administer other drugs concurrently in same IV as hydroxocobalamin.

Symptoms: headache, confusion, dyspnea, chest tightness, nausea.

Signs: soot in the nose or mouth, change in level of consciousness, seizure, dilated pupils, coughing, tachypnea and hypertension (early), bradypnea and hypotension (late), shock, vomiting.

PEARLS:

- Smoke is a dangerous mixture of toxic gases and suspended chemicals resulting from combustion. Smoke inhalation is the result of inhaling these heated components. While it may be impossible to predict exactly what components of combustion are inhaled, cyanide (CN) and carbon monoxide (CO) are common elements found in smoke and should be suspected in all smoke inhalation victims.

EMT STANDING ORDERS

E

- Routine Patient Care.
- Oxygen 100% via non-rebreather mask or BVM.
- Decontamination concurrent with initial resuscitation.
- If a carbon monoxide (CO) oximeter is available, obtain carbon monoxide levels.
- If a measuring device is available, obtain atmospheric levels of carbon monoxide (CO) and cyanide (CN).
- If altered mental status, check blood sugar if available.
- See [Burn/Electrocution/Lightening – Adult & Pediatric 4.0](#).
- If patient has unstable vital signs, call for paramedic intercept, if available. If not available, initiate transport to closest appropriate facility.

PARAMEDIC STANDING ORDERS

P

- Provide early advanced airway control in patients with suspected upper or lower airway burns or severe smoke inhalation. See [Airway Management – Pediatric 5.1R](#).
 - Administer **epinephrine** 5 mg (5 mL) in 3 mL 0.9% NaCl via nebulizer for symptomatic patients, especially if unable to obtain advanced airway.
- If you have a patient with a history of smoke exposure and an altered level of consciousness and/or hemodynamic or respiratory compromise, establish IV access and administer, if available:
 - **Hydroxocobalamin** via use of Cyanokit (if available):
 - Reconstitute: Place the vial of hydroxocobalamin in an upright position; add 0.9% NaCl to the vial (200 mL for 5 g vial or 100 mL for 2.5 g vial) using the transfer spike. Fill to the line.
 - Rock vial for at least 60 seconds (do not shake).
 - Using vented intravenous tubing, infuse 70 mg/kg as per [Pediatric Vital Signs 1.0](#) over 15 minutes.
 - Depending on clinical response, a second dose may be required.



- Oxygen saturation may be inaccurate in patients exposed to carbon monoxide or cyanide.
- CO oximeter devices may yield inaccurate low/normal results for patients with CO poisoning. All patients with probable or suspected CO poisoning should be transported to the nearest appropriate hospital, based on their presenting signs and symptoms.
- Do not administer other drugs concurrently in same IV as hydroxocobalamin.

Symptoms: headache, confusion, dyspnea, chest tightness, nausea.

Signs: soot in the nose or mouth, change in level of consciousness, seizure, dilated pupils, coughing, tachypnea and hypertension (early), bradypnea and hypotension (late), shock, vomiting.

PEARLS:

- Smoke is a dangerous mixture of toxic gases and suspended chemicals resulting from combustion. Smoke inhalation is the result of inhaling these heated components. While it may be impossible to predict exactly what components of combustion are inhaled, cyanide (CN) and carbon monoxide (CO) are common elements found in smoke and should be suspected in all smoke inhalation victims.

EMT STANDING ORDERS	
E	<ul style="list-style-type: none"> Routine Patient Care. Perform Stroke Assessment <ul style="list-style-type: none"> B.E.F.A.S.T. <ul style="list-style-type: none"> If positive, perform R.A.C.E. Scale evaluation for <i>Large Vessel Occlusion</i> <i>***For R.A.C.E. score > 5, consider transporting patient directly to a Comprehensive Stroke Center***</i> Establish Stroke Alert Criteria and notify receiving hospital of “Stroke Alert and Time Last Known Well” if indicated. For symptomatic patients: <ul style="list-style-type: none"> Administer oxygen to maintain O₂ between 94% - 99% Elevate head of stretcher to 30° (unless patient requires spinal motion restriction); Minimize on-scene time. Do not delay for ALS intercept; Rapid transport to the most appropriate facility based on regional transport agreements. Try to obtain an Emergency Contact number for the patient
PARAMEDIC STANDING ORDERS	
P	<ul style="list-style-type: none"> Establish vascular access Obtain blood glucose if available; <ul style="list-style-type: none"> Correct glucose if < 60 mg/dl. See Diabetic Emergencies (Hypoglycemia) – Adult 2.8A or Diabetic Emergencies (Hypoglycemia) – Pediatric 2.8B. If time permits, start tPA questionnaire Ensure “Stroke Alert” has been reported to receiving facility

How to Identify Stroke

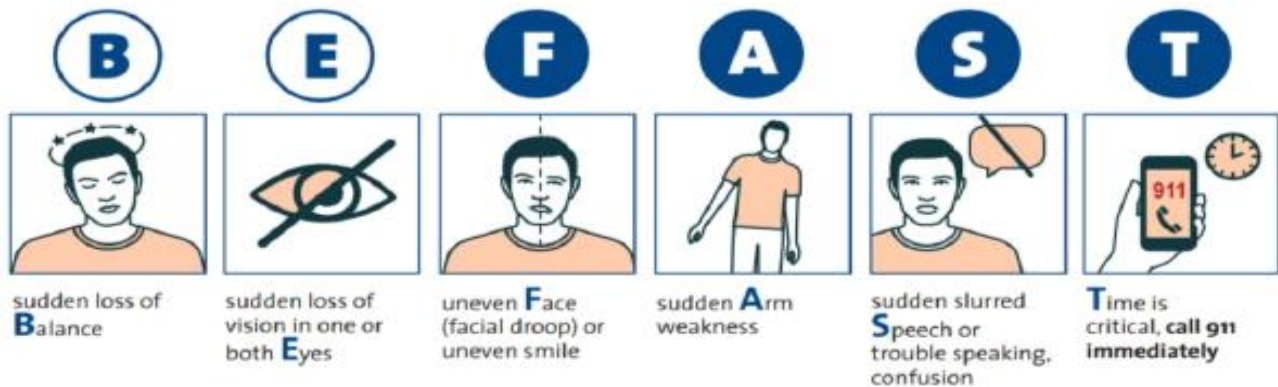

PEARLS:

- Consider transporting a witness, family member or caregiver with the patient to verify the time of the onset of stroke symptoms.
- For wake up stroke, check if patient had gotten up and been at baseline during the night.
- Suspect stroke** in patients with any of the following new symptoms or complaints:
 - Acute visual disturbance
 - Altered mental state
 - Difficulty with balance or coordination
 - Difficulty with speech or understanding
 - Severe headache
 - Weakness/numbness left or right
- Determine stroke mimics including:
 - Hypoglycemia
 - Intoxication
 - Migraine
 - Seizure
 - Sepsis



American Heart Association
Mission: Lifeline®
Stroke

Instructions & Scoring:

Rapid Arterial Occlusion Evaluation (RACE) Stroke Severity Scale

Stroke is a leading cause of serious long-term disability and the fifth leading cause of death in the United States. **Learning to recognize stroke, rate its severity, and transport a patient to the proper hospital is a fundamental contribution EMS can make in stroke management.** Several stroke severity scales have been developed to help EMS do just this.

If a prehospital stroke screen is positive, EMS providers should assess severity by using a stroke severity scale. The RACE Stroke Severity Scale is one of several nationally recognized stroke severity scale options. Like all stroke severity scales, **the purpose of the RACE Scale is to help EMS identify patients whose symptoms may be due to a Large Vessel Occlusion (LVO), and may benefit from mechanical thrombectomy – an endovascular therapy shown to improve outcomes for select LVO patients.**

Item	Instruction	Result	Score
Facial Palsy	Ask the patient to show his or her teeth, or to smile.	Absent facial palsy (Facial movement symmetrical) Mild facial palsy (Facial movement slightly asymmetrical) Moderate/severe facial palsy (Facial movement completely asymmetrical)	0 1 2
Arm Motor Function	Patient extends his or her arms, to 90 degrees if sitting or 45 degrees if lying on his or her back*.	Normal/mild arm motor dysfunction (Upholds both arms ≥10 seconds) Moderate arm motor dysfunction (Upholds either arm <10 seconds) Severe arm motor dysfunction (Unable to raise either arm against gravity)	0 1 2
Leg Motor Function	Patient separately raises his or her legs 30 degrees from the supine (lying on back) position*.	Normal/mild leg motor dysfunction (Upholds each leg ≥5 seconds) Moderate leg motor dysfunction (Upholds either leg <5 seconds) Severe leg motor dysfunction (Unable to raise either leg against gravity)	0 1 2
Head & Gaze Deviation	Ask the patient to look to the left, then to the right.	Absent: head & gaze deviation absent (Eye movement to both sides w/o head deviation) Present: head & gaze deviation present (Patient's eyes or head deviate to one side)	0 1
Aphasia (if right hemiparesis) -OR- Agnosia (if left hemiparesis)	<u>If right hemiparesis or without motor impairment:</u> First ask the patient to close his or her eyes; Second ask the patient to make a fist with his or her left hand. -OR- <u>If left hemiparesis:</u> First show the patient his or her left arm and ask, "Whose arm is this?"; Second ask the patient, "Can you move your arms and clap your hands?"	Absent aphasia (Performs both tasks correctly) Moderate aphasia (Performs one of two tasks correctly) Severe aphasia (Unable to perform either task correctly) -OR- Absent agnosia (Recognizes arm and attempts to move weakened arm) Moderate agnosia (Does not recognize arm <u>or</u> is unaware of arm weakness) Severe agnosia (Does not recognize arm <u>and</u> is unaware of arm weakness)	0 1 2 -OR- 0 1 2
Total Score			= Sum of items

*If the patient cannot lift his or her limbs, raise his or her limbs. Score according to the time the patient can maintain his or her limbs against gravity, without touching the bed or surface.

Page intentionally left blank for local Stroke Protocol

3.0

Acute Coronary Syndrome – Adult

All patients with complaints of chest pain should not automatically be treated with aspirin and nitrates. Determine the likelihood of ACS based on the nature of the symptoms, the patient’s age, cardiac risk factors, past medical history, etc.

EMT STANDING ORDERS

E	<ul style="list-style-type: none"> • Routine Patient Care. • Administer oxygen only to patients with dyspnea, hypoxia (O2 saturation <94%), or signs of heart failure at a rate to keep O2 saturation ≥94%. • Administer aspirin 324 mg PO (chewable). (Note: If patient has taken a partial dose, 81 mg, administer remaining 243 mg. Total dose taken should be 324 mg.) • Facilitate administration of the patient’s own nitroglycerin every 3-5 minutes while symptoms persist and systolic BP remains ≥100 mmHg, to a total of 3 doses. • Ensure ALS unit is dispatched.
---	---------------------------------------------------------------------------------------------------------------------------------------------------------------------------------------------------------------------------------------------------------------------------------------------------------------------------------------------------------------------------------------------------------------------------------------------------------------------------------------------------------------------------------------------------------------------------------------------------------------------------------------------------

PARAMEDIC STANDING ORDERS

P	<ul style="list-style-type: none"> • Monitor ECG rhythm and obtain 12-lead ECG. • Establish vascular access prior to administration of nitroglycerin. • Nitroglycerin 0.4 mg SL every 3-5 minutes while symptoms persist and if systolic BP remains ≥100 mmHg. • Treat dysrhythmias as needed; refer to the appropriate protocol. • Notify receiving facility if STEMI is confirmed.
---	-------------------------------------------------------------------------------------------------------------------------------------------------------------------------------------------------------------------------------------------------------------------------------------------------------------------------------------------------------------------------------------------------------------------------------------------------------

COMMUNICATION FAILURE/EXTENDED CARE

E	<ul style="list-style-type: none"> • For chest discomfort unresponsive to nitrates, administer analgesia: • Administer IV nitroglycerin at 10 mcg/min if symptoms persist after 3rd SL nitroglycerin and SBP > 100 (it is recommended two (2) IV lines or equivalent in place and the IV nitroglycerin must be on an infusion pump).
---	-----------------------------------------------------------------------------------------------------------------------------------------------------------------------------------------------------------------------------------------------------------------------------------------------------------------------------------------------------------------



- Avoid nitroglycerin in any patient who has used a phosphodiesterase inhibitor for erectile dysfunction and pulmonary hypertension, such as sildenafil (Viagra, Revatio) or vardenafil (Levitra, Staxyn) within 24 hours, or tadalafil (Cialis, Adcirca) within 48 hours. Also avoid use in patients receiving intravenous prostacyclins for pulmonary hypertension.
- Administer nitrates with extreme caution, if at all, to patients with inferior-wall STEMI or suspected right ventricular (RV) involvement because these patients require adequate RV preload.

PEARLS:

- Transmission of 12-lead ECG and/or communication with receiving facility is critical to the activation of a STEMI system.
- If Paramedic or medical command interpretation, or automated interpretation states: "Acute MI" or "Meets ST Elevation MI Criteria," notify the receiving facility of a "STEMI ALERT."
- Obtain 12-lead ECG in all patients with the following signs and symptoms:
 - Chest, jaw or arm discomfort; or
 - Shortness of breath; or
 - Epigastric discomfort; or
 - Syncope, general malaise, or palpitations; or
 - Self-administered nitroglycerin; or
 - After sudden cardiac arrest with return of cardiac activity.
- Administration of aspirin has been shown to decrease mortality in Acute Coronary Syndrome.
- Administer aspirin to every patient with suspected acute coronary syndrome unless they have:
 - History of anaphylaxis to aspirin or NSAIDs, OR
 - Evidence of active gastrointestinal or other internal bleeding.
- Patients with acute coronary syndrome (especially women, patients with a history of diabetes, and the elderly) may present with signs and symptoms other than chest pain including diaphoresis, shortness of breath, weakness, syncope and nausea.

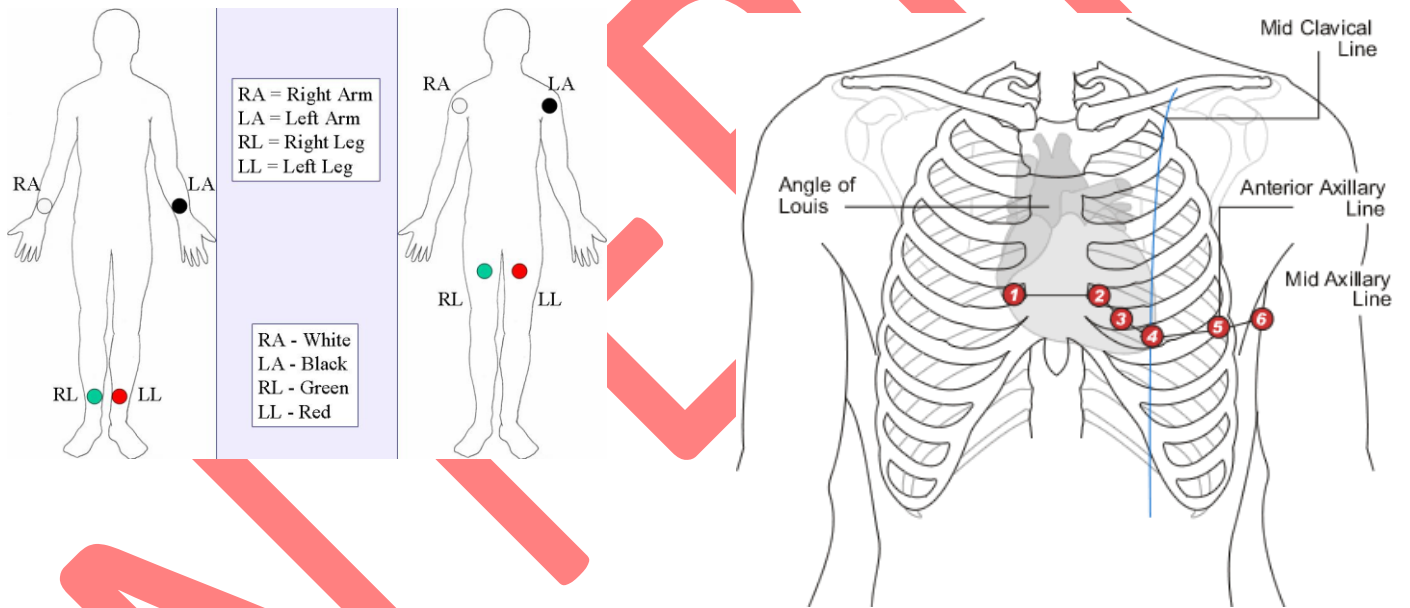
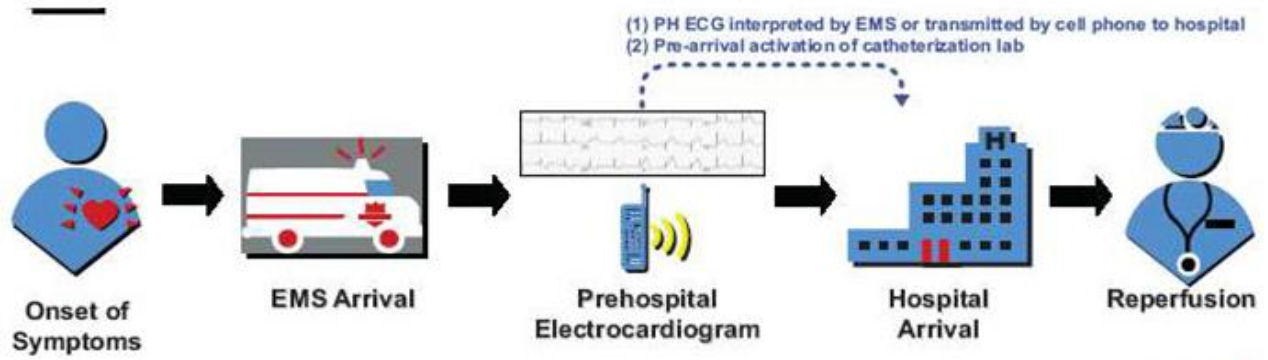

Page intentionally left blank for local STEMI Protocol

3.1A

Bradycardia – Adult

EMT STANDING ORDERS	
E	<ul style="list-style-type: none"> Routine Patient Care. Determine the underlying causes of bradycardia (e.g., hypoxia, hypoglycemia, toxicologic and hypothermia). Call for paramedic intercept if serious signs or symptoms (hypotension, acutely altered mental status, signs of shock, ischemic chest discomfort, or acute heart failure). Do not delay transport.
PARAMEDIC STANDING ORDERS	
P	<ul style="list-style-type: none"> Monitor ECG rhythm and obtain 12-lead ECG. Establish vascular access Treat hypovolemia. Administer 500 mL crystalloid solution bolus. If serious signs or symptoms (hypotension, acutely altered mental status, signs of shock, ischemic chest discomfort, or acute heart failure): <ul style="list-style-type: none"> Administer atropine 1 mg IV/IO every 3-5 minutes to a maximum of 3 mg. If atropine is ineffective: <ul style="list-style-type: none"> Initiate transcutaneous pacing. <ul style="list-style-type: none"> Set rate to 60-80 beats per minute Utilize lowest energy setting to achieve mechanical capture/response Anxiolysis analgesia for pacing: <ul style="list-style-type: none"> Midazolam 2.5 mg IV/IO/intranasal, may repeat once in 5 minutes OR 5 mg IM, may repeat once in 10 minutes OR Lorazepam 1 mg IV/IO, may repeat once in 5 minutes OR 2 mg IM, may repeat once in 10 minutes OR Diazepam 2 mg IV/IO, may repeat once in 5 minutes. Administer analgesia prior to or during transcutaneous pacing, if feasible: <ul style="list-style-type: none"> Fentanyl 25 – 50 mcg slow IV push, may repeat every 5 minutes to a total of 100 mcg Monitor ETCO₂
COMMUNICATION FAILURE/EXTENDED CARE	
E	<ul style="list-style-type: none"> Administer epinephrine infusion at 2-10 mcg/min IV/IO, titrated to effect. Other Causes: For symptomatic beta blocker or calcium channel blocker overdose, administer glucagon 2 mg IV/IO over 3-5 minutes. May repeat up to 10 mg; if effective, place on infusion 1-5 mg/hr IV/IO via pump. For symptomatic calcium channel blocker overdose or hyperkalemia/renal failure, administer calcium chloride 500-1,000 mg (5-10 mL of a 10% solution) IV/IO over 10 minutes. May repeat as needed.



- Special caution must be utilized when administering sedation or analgesia to hypotensive patients. Close hemodynamic monitoring is required.
- For calcium chloride administration, ensure IV patency and do not exceed 1 mL per minute. Flush with **crystalloid solution** before and after administration. Contact **Medical Command**.

PEARLS:

- Bradycardia, in the context of adult medicine, is the resting heart rate of under 60 beats per minute, though it is seldom symptomatic until the rate drops below 50 beats/min. It may cause cardiac arrest in some patients, because those with bradycardia may not be pumping enough oxygen to their hearts. It sometimes results in syncope, shortness of breath, and if severe enough, death. Trained athletes, patients on beta blockers, or young healthy individuals may also have a slow resting heart rate. Resting bradycardia is often considered normal if the individual has no other symptoms such as fatigue, weakness, dizziness, lightheadedness, syncope, chest discomfort, palpitations or associated shortness of breath. The term relative bradycardia is used in explaining a heart rate which, although not actually below 60 beats per minute, is still considered too slow for the individual's current medical condition.



EMT STANDING ORDERS

E

- Routine Patient Care. Administer 100% oxygen.
- Treat the underlying causes of bradycardia (e.g., hypoxia, hypoglycemia and hypothermia).
- Begin/continue CPR if heart rate is <60 bpm **AND** the child shows signs of poor systemic perfusion with hypoperfusion despite adequate ventilation and oxygenation.
- If patient has unstable vital signs, call for paramedic intercept, if available. If not available, initiate transport to closest appropriate facility.

PARAMEDIC STANDING ORDERS

P

For Bradycardia With Serious Signs and Symptoms:

- Check blood sugar.
 - If low, proceed to: [Hypoglycemia 2.8P](#)
- Establish IV/IO access via most expedient route.
- Treat hypovolemia. Administer 20 mL/kg crystalloid solution bolus.
 - If child has a cardiac history, administer crystalloid solution 10 ml/kg
- **Epinephrine** 0.01 mg/kg IV/IO slow push (0.1 mL/kg of 1:10,000) every 3-5 minutes (max single dose 1 mL). If no IV/IO access, may give **Epinephrine** ET dose 0.1 mg/kg (0.1 mL/kg of 1:1,000).
- Administer **atropine** 0.02 mg/kg IV/IO for increased vagal tone or AV blocks, may repeat once (minimum dose 0.1mg; maximum single dose 0.5 mg).
- Initiate **transcutaneous pacing**.
- Administer anxiolysis analgesia:
 - **Midazolam** 0.1 mg/kg IV/IO/intranasal (max single dose 4 mg) **OR**
 - **Diazepam** 0.1 mg/kg IV/IO. (max single dose 4 mg)
- Administer analgesia prior to or during transcutaneous pacing, if feasible:
 - **Fentanyl** 1 mcg/kg IV/IM/IO; 1.5 mcg/Kg Intranasal (maximum initial dose 50 mcg). Administer slow over 2-3 minutes. (Fentanyl is preferred narcotic agent.) **OR**
 - **Ketamine** 0.25 mg/kg IV (maximum dose 25 mg) **OR**
 - **Ketamine** 0.5 mg/kg IN (maximum dose 25 mg)
 - Reassess patient every 5 minutes. If no contraindications and patient is still in moderate to severe pain, may redose at 5 – 10 minute intervals at half the original dose to a total of 3 doses.
- See [Pain Management – Pediatric 2.17P](#).



For **calcium chloride** administration, ensure IV patency and do not exceed 1 mL per minute. Flush with crystalloid solution before and after administration.

Glucagon

0.1 mg/kg bolus for bradycardia
(Max dose 5 mg)

PEARLS

- In children, bradycardia almost always reflects hypoxia, rather than a primary cardiac problem. It is a pre-arrest rhythm, and the prognosis is poor if left untreated. Immediate delivery of high-flow oxygen and assisted ventilation are essential. Untreated bradycardia will quickly cause shock, hypotension and death.
- Combine age-specific heart rates with signs of respiratory failure and shock while assessing. If child is asymptomatic, consider supportive treatment.

EMT STANDING ORDERS

E

- Routine Patient Care—with focus on high-quality CPR. Administer 100% oxygen.
- Immediate chest compressions (high quality CPR with minimal interruptions).
- Apply AED and use as soon as possible (with minimum interruption of chest compressions). (See [AED Algorithm Appendix 3-4](#))
 - If a shock is delivered to patient, transport as soon as one of the following occurs:
 - You have administered three shocks.
 - The patient regains a pulse.
- If Return of Spontaneous Circulation occurs, see [Post Resuscitative Care – Adult 3.4A](#).
- Consider termination of efforts or not attempting resuscitation (see [DNR/POLST Orders 8.9](#) and/or [Resuscitation Initiation and Termination 8.12](#)).
- For traumatic arrest, all interventions beyond CPR and spinal motion restriction should be performed enroute to receiving facility. Minimize scene time.
- Call for paramedic intercept, if available.

PARAMEDIC STANDING ORDERS

P

- Do not interrupt chest compressions for advanced airway, IV/IO placement or epinephrine administration.
 - May place supraglottic airway as this will not interrupt compressions.
- Establish IV/IO access. Administer 500 mL bolus **crystalloid solution** IV/IO in the absence of pulmonary edema.
- Monitor quantitative waveform capnography throughout resuscitation, if available, to assess and monitor airway placement and CPR quality, and to monitor for signs of Return of Spontaneous Circulation.
- Identify and correct treatable causes: hypoxia, overdose/poisoning, hypothermia and hypovolemia and hypoglycemia—treat as per specific protocol.
- After first AED shock or no-shock advisory, administer **epinephrine (1:10,000) (0.1 mg/mL)** 1 mg IV/IO; repeat every 3 to 5 minutes. (See [AED Algorithm](#) in Appendices.)
- Continue CPR for 2 minutes between interventions; stop only for rhythm check or Return of Spontaneous Circulation.
- Placement of an advanced airway during cardiac arrest **should not interrupt chest compressions**. In this setting, supraglottic airways and ETTs is considered equivalent.

For ventricular fibrillation (VF)/pulseless ventricular tachycardia (VT):

- **Defibrillation** at 360 joules when available, with minimum interruption in chest compressions, or manufacturer's suggested biphasic equivalent. Continue CPR for 2 minutes; then rhythm check; then:
- Administer **epinephrine (1:10,000) (0.1 mg/mL)** 1 mg IV/IO; repeat every 3 – 5 minutes.
- Continue CPR for 2 minutes between interventions; don't stop for rhythm check or Return of Spontaneous Circulation for 2 minutes.
- If no response after second defibrillation, administer:
 - **Lidocaine** 0.75-1.5 mg/kg IV/IO, repeat dose 0.5-0.75 mg/kg (maximum total dose 3 mg/kg).
 - OR**
 - **Amiodarone** 300 mg IV/IO, repeat dose 150 mg as needed
 - For Torsades de Pointes: **Magnesium sulfate** 2 g IV/IO over 1 – 2 minutes.
 - For refractory ventricular fibrillation:
 - Change pad placement from anterior-apex to anterior-posterior.
- If second manual defibrillator is available, initiate [Double Sequential Defibrillation Procedure 6.1](#) after consulting with Medical Command.

PARAMEDIC STANDING ORDERS

P

For asystole or pulseless electrical activity (PEA):

Continue CPR for 5 cycles (2 minutes), then rhythm check.

- Administer **epinephrine (1:10,000) (0.1 mg/mL)** 1 mg IV/IO, repeat every 3 to 5 minutes.
- Continue CPR for 2 minutes between interventions; don't stop for rhythm check or Return of Spontaneous Circulation for 2 minutes.
- Evaluate for tension pneumothorax and treat with **needle decompression** if indicated. See [Needle Thoracostomy 0.0](#)
- For suspected or known hyperkalemia (renal failure/dialysis patient), known tricyclic antidepressant overdose, or suspected severe life-threatening agitation, administer **sodium bicarbonate** 1 mEq/kg IV/IO. **Do not use routinely in cardiac arrest.**
 - Administer 0.9% NaCl flush before and after sodium bicarbonate. See [Poisoning/Substance Abuse/Overdose – Adult 2.18A](#).
- For known or suspected hyperkalemia (dialysis patient/renal failure) or as an antidote for toxic effects (hypotension and arrhythmias) from calcium channel blocker or B-blocker overdose administer **calcium chloride** 500 to 1,000 mg (5 to 10 mL of a 10% solution) slow IV/IO. May repeat as needed.
- Do not mix with or infuse immediately before or after sodium bicarbonate. **Do not use routinely in cardiac arrest.** See [Poisoning/Substance Abuse/Overdose – Adult 2.18A](#).

EFFECTS OF INTERRUPTIONS TO CPR ON CORONARY PERFUSION PRESSURE

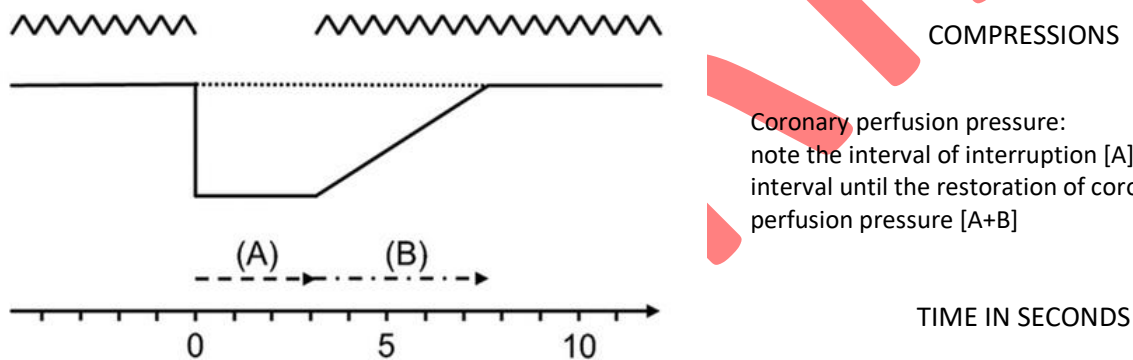

PEARLS:

- High quality CPR and early defibrillation are the most effective therapies for cardiac arrest care.
- Minimize interruptions in chest compression, as pauses rapidly return the blood pressure to zero and stop perfusion to the heart and brain.
- The recommended chest compression rate is 100 to 120/min.
- Integrated teams of highly-trained rescuers may use a choreographed approach that accomplishes multiple steps and assessments simultaneously rather than the sequential manner used by individual rescuers. Where EMS systems have adopted bundles of care involving continuous chest compressions, the use of passive ventilation techniques may be considered as part of that bundle for victims of out-of-hospital cardiac arrest (OHCA). See [High-Performance CPR – Adult – Appendix 4](#).
- Switch compressors at least every two minutes to minimize fatigue. Check rhythm and pulse during switch to avoid excessive interruptions in CPR.
- Compress when charging and resume compressions immediately after the shock is delivered to minimize interruptions to CPR.
- Do not hyperventilate as it increases intrathoracic pressure and decreases blood return to the heart. Ventilate at a rate of 8 – 10 breaths per minutes, with enough volume to produce adequate chest rise.
- Mechanical CPR devices are acceptable with appropriate training. Interruption in CPR to apply device should be limited to 10 seconds or less.



EMT STANDING ORDERS

E

- Routine Patient Care. Administer 100% oxygen.
- Immediate chest compressions (high quality CPR with minimal interruptions).
- Apply AED and use as soon as possible (with minimum interruption of chest compressions).
 - From birth to age 8 years, use pediatric AED pads.
 - If pediatric AED pads are unavailable, providers may use adult AED pads, provided the pads do not overlap. (See [AED Algorithm Appendix 3-4](#))
- If Return of Spontaneous Circulation occurs, see [Post Resuscitative Care – Adult 3.4A](#).
- Consider termination of efforts or not attempting resuscitation (see [DNR/POLST Orders 8.9](#) and/or [Resuscitation Initiation and Termination 8.12](#)).
- For traumatic arrest, all interventions beyond CPR and spinal motion restriction should be performed enroute to receiving facility. Minimize scene time.
- Call for paramedic intercept, if available.

PARAMEDIC STANDING ORDERS

P

- Do not interrupt chest compressions for advanced airway or IV/IO placement.
- Establish vascular access.
- BVM ventilation is the preferred method of ventilation for pediatric population. However, if unsuccessful, place of supraglottic airway.
- Monitor quantitative waveform capnography throughout resuscitation, if available, to assess and monitor airway placement and CPR quality, and to monitor for signs of Return of Spontaneous Circulation.
- Correct treatable causes:
 - Hypoxia; See
 - Overdose/poisoning; See [Poisoning/Substance Abuse/Overdose – Pediatric 2.18P](#)
 - Hypothermia; See [Hypothermia \(Environmental\) – Adult & Pediatric 2.10](#)
 - Hypoglycemia; See [Diabetic Emergencies \(Hypoglycemia\) – Pediatric 2.8P](#)
 - Hypovolemia; See [Shock – Pediatric 2.21P](#)
- Administer **crystalloid solution** 20 mL/kg fluid bolus IV/IO.
- If ventilation is adequate with BVM, routine placement of advanced airway can be delayed. Consider advanced airway management as applicable.
- Placement of an advanced airway during cardiac arrest should not interrupt chest compressions.
 - In this setting, supraglottic airways and ETTs are considered equivalent. ETT placement, if used, should be limited to 1 attempt of 10 seconds or less, as long as BVM or alternate airway provides adequate chest rise.
- For suspected pre-arrest or known hyperkalemia (dialysis patient), or known tricyclic antidepressant overdose, administer **sodium bicarbonate** 1 mEq/kg IV/IO. Do not mix with any resuscitation drugs.
- Flush IV tubing with 0.9% NaCl before and after drug administration. **Do not use routinely in cardiac arrest.**
- For known or suspected hyperkalemia (renal failure) or as an antidote for toxic effects (hypotension and arrhythmias) from calcium channel blocker or B-blocker overdose administer **calcium chloride** 20 mg/kg (0.2 mL/kg) slow IV/IO push. Do not mix with or infuse immediately before or after sodium bicarbonate without intervening flush. Do not use routinely in cardiac arrest.
- Evaluate for tension pneumothorax and treat with **needle decompression** if indicated. See [Needle Thoracostomy 0.0](#)



PARAMEDIC STANDING ORDERS

P

For Ventricular Fibrillation (VF)/Pulseless Ventricular Tachycardia (VT):

- Use manufacturer’s recommendations for joule settings.
 - In general, defibrillate at 2 J/kg; perform CPR for 2 minutes and recheck rhythm;
 - if still a shockable rhythm, defibrillate at 4 J/kg; perform CPR for 2 minutes;
 - Reassess every 2 minutes and continue to defibrillate at 4 J/kg.
- If no response after first defibrillation, administer
 - **epinephrine** (1:10,000) (0.1 mg/mL) 0.01 mg/kg (0.1 mL/kg) IV/IO
 - OR
 - **Epinephrine** 0.1 mg/kg (1:1,000; 0.1 mL/kg) via ETT.
 - Repeat every 3 – 5 minutes.
- If no response after second defibrillation, administer:
 - **Amiodarone** 5mg/kg (maximum 300 mg) IV/IO. May repeat up to 2 times for refractory VF/VT;
 - OR
 - **Lidocaine** 1 mg/kg IV/IO (maximum dose 100 mg). Maintenance: 20 – 50 mcg/kg/min infusion.
 - Repeat bolus dose if infusion initiated ≥ 15 minutes after initial bolus therapy.
- For Torsades de Pointes: **Magnesium sulfate** 25 – 50 mg/kg (maximum 2 g) IV/IO over 1 – 2 minutes.

For Asystole or Pulseless Electrical Activity (PEA):

- Administer **Epinephrine** (1:10,000) (0.1 mg/mL) 0.01 mg/kg (0.1 mL/kg) IV/IO
- OR
- **Epinephrine** 0.1 mg/kg (1:1,000) (1 mg/mL) 0.1 mL/kg via ETT; repeat every 3 – 5 minutes.
- Give 2 minutes of CPR, then check rhythm:
 - If asystole or PEA, continue **epinephrine** and 2 minutes of CPR until:
 - Pulse obtained
 - OR
 - Shockable rhythm obtained
 - OR
 - Decision made to terminate resuscitation efforts. Contact Medical Command for guidance.

EFFECT OF INTERRUPTIONS TO CPR ON CORONARY PERFUSION PRESSURE

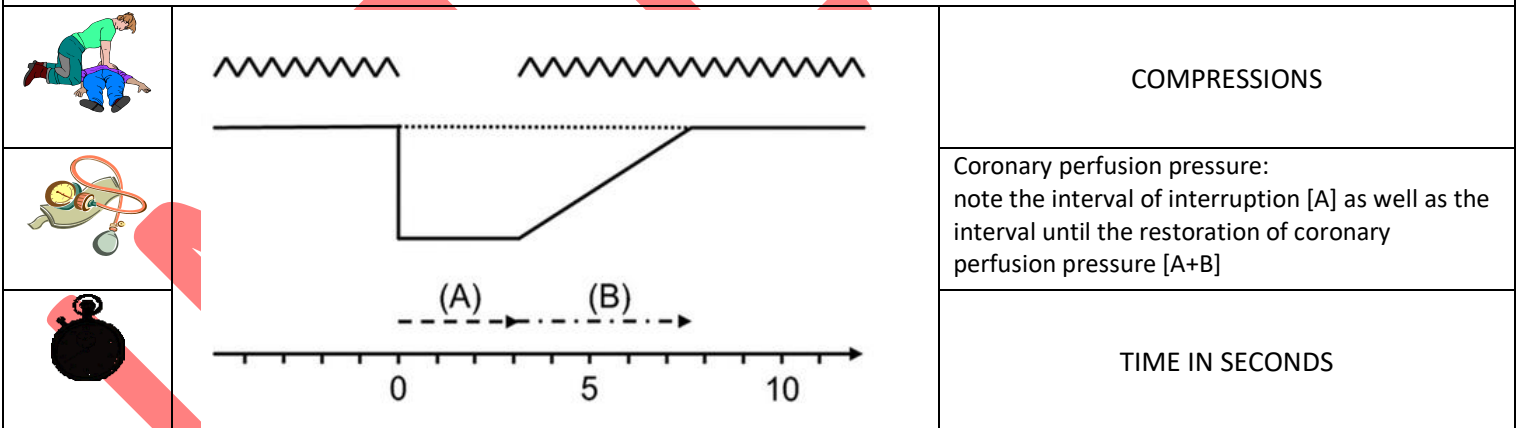

PEARLS:

- Optimize oxygenation, ventilation and volume status. Cardiac arrest in children typically results from progressive deterioration in respiratory or cardiovascular function.
- Minimize interruptions in chest compression, as pauses rapidly return the blood pressure to zero and stop perfusion to the heart and brain.
- Switch compressors at least every two minutes to minimize fatigue. Check rhythm and pulse during switch to avoid excessive interruptions in CPR.
- Perform “hands on” defibrillation.
- Compress when charging and resume compressions immediately after the shock is delivered to minimize interruptions to CPR.
- Avoid excessive ventilation.
- Do not use mechanical CPR devices on children.

3.3 Congestive Heart Failure (Pulmonary Edema) – Adult

EMT STANDING ORDERS

E

- Routine Patient Care.
- Place the patient in a semi-sitting or full sitting position.
- Provide Continuous Positive Airway Pressure (CPAP) with maximum 10 cm H₂O pressure support. (See [CPAP 5.3.](#))
 - For patients with moderate to severe respiratory distress concurrent with the following signs and symptoms:
 - Oxygen saturation < 94%.
 - Respiratory rate > 25/minute.
 - Retractions or accessory muscle use.
 - SBP must be ≥100 mmHg to utilize CPAP.
- If patient has unstable vital signs, call for paramedic intercept, if available. If not available, initiate transport to closest appropriate facility.

PARAMEDIC STANDING ORDERS

P

- Establish vascular access.
- Acquire 12-lead EKG.
- Administer **nitroglycerin**
 - 0.4 mg SL every 3-5 minutes while symptoms persist and if the systolic BP is ≥110 mmHg.
 - push-dose **nitroglycerin**: 400-500 mcg IV every 3 minutes for respiratory distress and systolic BP > 140
 - May transition to **nitroglycerin** drip after three push-dose administrations. Titrate until symptomatic improvement or systolic BP of 140 mmHg:
 - For systolic BP of 140 – 160 mmHg: IV nitroglycerin start at 50 mcg/min.
 - For systolic BP of 160 – 200 mmHg: IV nitroglycerin start at 100 mcg/min.
 - For systolic BP > 200 mmHg: nitroglycerin start at 200 mcg/min.
 - ❖ Note: It is recommended two (2) IV lines in place and the IV nitroglycerin must be on an infusion pump. Maximum dose of 400 mcg/min.



- Avoid nitroglycerin in any patient who has used a phosphodiesterase inhibitor for erectile dysfunction and pulmonary hypertension, such as: sildenafil (Viagra, Revatio) or vardenafil (Levitra, Staxyn) within 24 hours, or tadalafil (Cialis, Adcirca) within 48 hours. Also avoid use in patients receiving intravenous prostacyclins for pulmonary hypertension.
- Administer nitrates with extreme caution, if at all, to patients with inferior-wall STEMI or suspected right ventricular (RV) involvement because these patients require adequate RV preload.

PEARLS:

- Nitroglycerin is the first-line medication for congestive heart failure.
- Furosemide and narcotics have NOT been shown to improve the outcomes of EMS patients with pulmonary edema. Even though this historically has been a mainstay of EMS treatment, it is no longer recommended.
- If patient has taken home nitroglycerin without relief, consider loss of potency of the medication due to age.
- Allow the patient to be in their position of comfort to optimize their breathing effort.

3.4A

Post Resuscitative Care – Adult

EMT STANDING ORDERS

E

- Optimize ventilation and oxygenation.
- Initial ventilation rate of 10 - 12 BPM.
- Maintain oxygen saturation at $\geq 94\%$.

PARAMEDIC STANDING ORDERS

P

- When feasible, titrate FiO₂ to minimum necessary to achieve SpO₂ $\geq 94\%$.
 - Secure advanced airway if indicated. See:
 - [I-Gel 5.6](#) or
 - [King-LT 5.7](#) or
 - [Laryngeal Mask Airway 5.8](#).
 - If unsuccessful, refer to [Orotracheal Intubation 5.10](#).
 - Insert nasogastric or orogastric tube for the intubated patient. See [Nasal/Oral Gastric Tube Insertion 6.10](#)
- For Post-Resuscitation Hypotension:**
- Maintain systolic blood pressure of ≥ 90 mmHg. See [Shock Adult 2.21A](#)
 - If SBP < 90 mmHg administer crystalloid solution 500 mL fluid bolus IV/IO. Total volume should not exceed 2,000 mL.
 - Administer: (An infusion pump is required for the use of these pressor agents)
 - **Norepinephrine** infusion 1 to 30 mcg/min IV/IO titrated to effect (preferred agent) OR
 - **Epinephrine** infusion 2-10 mcg/min IV/IO titrated to effect
 - OR
 - **Epinephrine** push dose (10 mcg/mL). Administer 10-20 mcg IV/IO every 2 – 5 minutes (0.5 – 2 ml).
- If Cardiac Arrest Was The Result of VF or VT, Manage The Patient As Follows:**
- If **lidocaine** / **amiodarone** was administered during resuscitation, do not administer additional doses. However, if the patient is having frequent PVCs or runs of VT, or if the transport time will exceed 30
 - minutes, start an antidysrhythmic:
 - **Lidocaine** maintenance infusion 1 – 4 mg/min IV/IO (30 – 50 mcg/kg/min).
 - Do not use lidocaine in cases of CHF, cardiogenic shock, heart block or WPW.
 - OR
 - **Amiodarone** maintenance infusion of 1 mg/min IV/IO
 - Do not use amiodarone if the patient has heart block or profound bradycardia (heart rate < 60 , second-degree type II AV block, or third-degree AV block).

PEARLS:

- Recognition and treatment of a STEMI are critical in the post-cardiac arrest patient. Transport patient to the most appropriate facility in accordance with local STEMI guidelines/agreements. Notify receiving facility of a “STEMI ALERT”. See [Acute Coronary Syndrome – Adult 3.0](#).
- Avoid hyperventilation as it increases intrathoracic pressures, potentially worsening hemodynamic instability. Hyperventilation may also cause hypocarbia and elevated arterial oxygen levels (hyperoxia) and increased hospital mortality post-resuscitation from cardiac arrest.
- Monitor patient closely for recurrent cardiac arrest.
- Monitor for decreases in ETCO₂.



3.4P

Post Resuscitative Care – Pediatric

EMT STANDING ORDERS	
E	<ul style="list-style-type: none">Optimize ventilation and oxygenation.Initial ventilation at appropriate age related rate. Pediatric Vital Signs 1.0Maintain oxygen saturation at $\geq 94\%$.
PARAMEDIC STANDING ORDERS	
P	<ul style="list-style-type: none">When feasible, titrate FiO₂ to minimum necessary to achieve SpO₂ $\geq 94\%$.Secure advanced airway if indicated. See:<ul style="list-style-type: none">I-Gel 5.6 orKing-LT 5.7 orLaryngeal Mask Airway 5.8.<ul style="list-style-type: none">If unsuccessful, refer to Orotracheal Intubation 5.10.Insert nasogastric or orogastric tube for the intubated patient. See Nasal/Oral Gastric Tube Insertion 6.10 <p>For Post-Resuscitation Hypotension:</p> <ul style="list-style-type: none">Maintain appropriate SBP for age: Pediatric Vital Signs 1.0. See Shock – Pediatric 2.21PIf SBP remains hypotensive for patients age; administer bolus of crystalloid solution 20 mL/kg IV/IO.(may repeat x 1)If still hypotensive after max fluid bolus, administer: (An infusion pump is required for the use of these vasopressors.)<ul style="list-style-type: none">Epinephrine infusion 0.05mcg/kg/min IV/IO to maintain age appropriate SBPOR (Pediatric Vital Signs 1.0)Norepinephrine infusion 0.05 mcg/kg/min IV/IO to maintain age appropriate SBP. <p>If Cardiac Arrest Was The Result of VF or VT, Manage The Patient As Follows:</p> <ul style="list-style-type: none">If lidocaine / amiodarone was administered during resuscitation, do not administer additional doses. However, if the patient is having frequent PVCs or runs of VT, or if the transport time will exceed 30minutes, start an antidysrhythmic:<ul style="list-style-type: none">Lidocaine 20 – 50 mcg/kg/min IV/IO via pump<ul style="list-style-type: none">Do not use lidocaine in cases of CHF, cardiogenic shock, heart block or WPW.ORAmiodarone maintenance infusion of 0.005 – 0.01 mg/kg/min IV/IO via pump<ul style="list-style-type: none">Do not use amiodarone if the patient has heart block or profound bradycardia (heart rate <60, second-degree type II AV block, or third-degree AV block).

PEARLS:

- Avoid hyperventilation as it increases intrathoracic pressures, potentially worsening hemodynamic instability. Hyperventilation may also cause hypocarbia and elevated arterial oxygen levels (hyperoxia) and increased hospital mortality post-resuscitation from cardiac arrest.
- Monitor patient closely for recurrent cardiac arrest.
- Monitor for decreases in ETCO₂.

EMT STANDING ORDERS	
E	<ul style="list-style-type: none"> Routine patient care If patient has unstable vital signs, call for paramedic intercept, if available. If not available, initiate transport to closest appropriate facility.
PARAMEDIC STANDING ORDERS	
P	<ul style="list-style-type: none"> Establish vascular access. Search for underlying causes. <p>For hemodynamically unstable narrow complex/probable SVT:</p> <ul style="list-style-type: none"> Perform synchronized cardioversion: <ul style="list-style-type: none"> Use the following initial energy doses, then escalate to the next higher energy level if no conversion. Biphasic devices: follow manufacturer's recommendations for dosing. <ul style="list-style-type: none"> For <u>narrow regular</u> rhythm: 50 – 100J For <u>narrow irregular</u> rhythm: 120 – 200J Provide anxiolysis analgesia prior to or during cardioversion, if feasible. Do not delay cardioversion. <ul style="list-style-type: none"> Midazolam 2.5 mg IV/IO/intranasal, may repeat once in 5 minutes OR 5 mg IM may repeat once in 10 minutes OR <ul style="list-style-type: none"> Lorazepam 1 mg IV/IO, may repeat once in 5 minutes OR 2 mg IM, may repeat once in 10 minutes OR <ul style="list-style-type: none"> Diazepam 2 mg IV/IO, may repeat once in 5 minutes. <p>For hemodynamically stable narrow complex/probable SVT</p> <ul style="list-style-type: none"> Attempt vagal maneuvers, for regular rhythms >150 BPM; If vagal maneuvers fail and the rhythm is regular: <ul style="list-style-type: none"> Adenosine 6 mg rapid IV/IO, followed by rapid flush. <ul style="list-style-type: none"> May repeat at dose of 12 mg if no conversion. May repeat successful dose if rhythm recurs after conversion. If irregular rhythm >140, to control ventricular rate: <ul style="list-style-type: none"> Diltiazem 0.25 mg/kg IV/IO (maximum dose 20 mg) over 2 minutes. (administer 10 mg maximum dose for elderly patient or patient with low BP.) <ul style="list-style-type: none"> May repeat dose in 15 minutes at 0.35 mg/kg (maximum dose 25 mg), if necessary. Administer maintenance infusion at 5 – 15 mg/hr IV/IO OR <ul style="list-style-type: none"> Metoprolol 5 mg IV/IO over 2 – 5 minutes. <ul style="list-style-type: none"> May repeat every five minutes to a maximum of 15 mg as needed to achieve a ventricular rate of 90 – 100 BPM. <p>For hemodynamically unstable wide complex:</p> <ul style="list-style-type: none"> Consider anxiolysis analgesia (as listed above) prior to, or during cardioversion, if feasible. Do not delay cardioversion. Perform cardioversion: <ul style="list-style-type: none"> For wide regular rhythm: 100J; using unsynchronized defibrillation doses if unable to sync For wide irregular/polymorphic VT: 100J biphasic or 360 monophasic, using unsynchronized defibrillation doses if unable to sync If rhythm converts: (Ensure to rule out Wolf-Parkinson White syndrome) <ul style="list-style-type: none"> Lidocaine maintenance infusion 1 - 4 mg/min IV/IO (30 – 50 mcg/kg/min). OR Amiodarone maintenance infusion of 1 mg/min IV/IO OR Procainamide maintenance infusion 1 - 4 mg/min IV/IO

PARAMEDIC STANDING ORDERS

P

For **hemodynamically Stable wide complex**: (regular rhythm with monomorphic QRS; Ensure to rule out Wolf-Parkinson White syndrome)

- **Amiodarone** 150 mg IV/IO mixed in 100 ml crystalloid solution over 10 minutes
 - May repeat once in 10 minutes
 - If successful, administer maintenance infusion of 1 mg/min
- OR
- **Lidocaine** 1 mg/kg IV/IO
 - May repeat every 5 minutes to a max of 3 mg/kg (total of 3 doses)
 - If successful, administer a maintenance infusion 1-4 mg/min IV/IO
- OR
- **Procainamide** 20-50 mg/min until:
 - Rhythm is suppressed,
 - Hypotension ensues
 - QRS complex widens by 50%
 - Total of 17 mg/kg has been administered

For **polymorphic ventricular tachycardia/Torsades de Pointes**

- **Defibrillate** 120 – 200 J biphasic or 360 J monophasic. Use unsynchronized defibrillation doses if unable to sync.
- If pulse is present, administer **magnesium sulfate** 2 g IV/IO diluted in 50-100 ml crystalloid solution over 10 minutes.

For **Wolf-Parkinson White Syndrome**

- Contact Medical Command



- Diltiazem, metoprolol, amiodarone and adenosine are contraindicated in patients with a history of or suspected Wolff-Parkinson-White (WPW) syndrome.
- Medications should be administered cautiously in frail or debilitated patients; lower doses should be considered.
- Be cautious in rate controlling patients in rapid atrial fibrillation (A Fib) who may be compensating for another disease process such as sepsis or pulmonary embolism.

PEARLS:

- Treat potential underlying causes e.g., hypoxemia, dehydration, fever.
 - Some rhythms such as atrial fibrillation with rapid ventricular response respond by treating the underlying cause rather than the rate.
- Wide complex tachycardia should be considered Ventricular Tachycardia until proven otherwise .
- Do not administer Diltiazem to wide complex tachycardia.
- Signs and symptoms of hemodynamic instability:
 - Hypotension
 - Acutely altered mental status
 - Signs of shock
 - Signs of acute heart failure
 - Ischemic chest pain
- If ventricular rate is >150/min, prepare for immediate cardioversion. May give brief trial of medications based on specific arrhythmias. Immediate cardioversion is generally not needed if heart rate is ≤150.
- Adenosine should be administered rapidly through a proximal (e.g., antecubital) vein site followed by a rapid saline flush.
- For best results of vagal maneuver, start with patient's head of bed elevated by 30 degrees. While patient performs vagal maneuver sustained over 15 seconds, lay the patient flat and elevate their legs.
- Carotid massage should not be attempted in the prehospital setting.



EMT STANDING ORDERS	
E	<ul style="list-style-type: none"> Routine patient care If patient has unstable vital signs, call for paramedic intercept, if available. If not available, initiate transport to closest appropriate facility.
PARAMEDIC STANDING ORDERS	
P	<ul style="list-style-type: none"> Establish vascular access. Search for underlying causes. <p>For hemodynamically unstable narrow complex/probable SVT:</p> <ul style="list-style-type: none"> Perform synchronized cardioversion: <ul style="list-style-type: none"> 0.5 – 1J/kg; if unsuccessful, increase to 2J/kg. Provide anxiolysis analgesia prior to or during cardioversion, if feasible: <ul style="list-style-type: none"> Midazolam 0.1 mg/kg IV/IO, 0.2 mg/kg intranasal (max dose 4 mg) OR Diazepam 0.1 mg/kg IV/IO (max dose 4 mg) <p>For hemodynamically stable narrow complex/probable SVT</p> <ul style="list-style-type: none"> Attempt vagal maneuvers <ul style="list-style-type: none"> Cover face with an icepack for up to 30 seconds Have child blow through occluded straw/syringe If vagal maneuvers fail and the rhythm is regular: <ul style="list-style-type: none"> Adenosine 0.1 mg/kg IV/IO not to exceed 6mg (first dose) <ul style="list-style-type: none"> May repeat once at 0.2 mg/kg IV/IO not to exceed 12 mg (subsequent dose). <p>For hemodynamically unstable wide complex:</p> <ul style="list-style-type: none"> Perform synchronized cardioversion: <ul style="list-style-type: none"> 0.5 – 1 J/kg; if unsuccessful, increase to 2 J/Kg <p>For hemodynamically stable wide complex:</p> <ul style="list-style-type: none"> Lidocaine 1 mg/kg IV/IO bolus (maximum 100 mg) OR Amiodarone 5 mg/kg IV/IO (maximum 150 mg) over 10 minutes OR Procainamide 15 mg/kg IV/IO via pump over 30-60 minutes <p>For polymorphic ventricular tachycardia/Torsades de Pointes</p> <ul style="list-style-type: none"> Magnesium sulfate 25-50 mg/kg IV/IO over 10-20 minutes (maximum dose 2 g). <p>For Wolf-Parkinson White Syndrome</p> <ul style="list-style-type: none"> Contact Medical Command

PEARLS:

- Treat potential underlying causes, e.g., hypoxemia, dehydration, fever.
- Probable Supraventricular Tachycardia
 - Compatible history (vague, nonspecific); history of abrupt onset / rate changes
 - P waves absent / abnormal
 - Heart-rate is NOT variable
 - Infants: rate usually >220/min
 - Children: rate usually >180/min
 - Adenosine should be administered rapidly through a proximal (e.g., antecubital) vein site followed by a rapid saline flush
- Signs and symptoms of hemodynamic instability:
 - Hypotension
 - Acutely altered mental status
 - Signs of shock
- Probable Sinus Tachycardia
 - Compatible history consistent with known cause
 - P waves are present and normal
 - Variable R-R and constant P-R interval
 - Infants: rate usually <220/min
 - Children: rate usually <180/min

EMT STANDING ORDERS

- Routine Patient Care.
- Determine need for transport to a burn center. Refer to [Burn Center Transport](#) or refer to local protocol
 - Determine need for aeromedical transport. See Air Medical Transport 8.1
- Assess for evidence of smoke inhalation or burns; soot around mouth or nostrils, singed hair, carbonaceous sputum.
- If the patient has respiratory difficulty, altered level of consciousness and /or hemodynamic compromise, see [Airway Management - Adult 5.1A](#) or [Airway Management - Pediatric 5.1P](#) and [Smoke Inhalation - Adult 2.22A](#) or [Smoke Inhalation - Pediatric 2.22P](#).

Thermal

- Stop burning process with tepid water or normal saline
- Cut/remove non-adherent clothing and jewelry. Do not remove skin or tissue.
- To protect from infection, cover burns with clean dry sterile dressing or sheets.
- Keep patient warm and prevent hypothermia due to large thermal injuries.

Chemical

- Identify agent(s) and need for HAZMAT intervention, if indicated. See [Hazardous Material Exposure 9.0](#)
- Contact [Poison Control](#) at 800-222-1222.
- Decontaminate the patient as appropriate.
 - Brush off dry powders if present, before washing.
 - Scrape viscous material off with rigid device, i.e., tongue depressor
 - Flush with copious amounts of clean water or sterile saline for 10 – 15 minutes, unless contraindicated by type of chemical agent (i.e., sodium, potassium or dry lime and/or phenols).

Electrical/Lightning

- Ensure your own safety; disconnect power source.
- For MCI associated with lightning, cardiac arrest patients should receive first priority.
- Provide spinal motion restriction for burns due to electric flow across the body.

Assess Extent of Burn

- Determine extent of the burn using [Rule of Nines](#)
- Determine depth of injury.
- Do not include 1st degree burns in burn surface area (BSA) percentage.

Pain Control

- If a partial thickness, 2nd degree is < 10% body surface area:
 - Apply room-temperature water to burned area for a maximum of 15 minutes. Prolonged cooling may result in hypothermia.

PARAMEDIC STANDING ORDERS

- Establish vascular access.
- Administer up to 2000 ml **crystalloid solution** IV/IO
- Refer to: [Airway Management – Adult 5.1A](#) or [Airway Management – Pediatric 5.1P](#).
- Refer to: [Pain Management – Adult 2.17A](#) or [Pain Management – Pediatric 2.17P](#).

PEARLS:

- Apnea may last longer than asystole in lightning injuries. Provide ventilatory support.
- Electrocution/lightning burns can occur anywhere along the path a current travels through the body. Evident surface burns may only comprise a small portion of the overall burn injury, and an injury's full extent may not be immediately apparent.
- Chemical burns: If 0.9% NaCl or sterile water is not readily available, do not delay, use tap water for flushing the affected area. Flush the area as soon as possible with copious amounts of the cleanest readily available water.

4.0

Burns/Electrocution/Lightning - Adult & Pediatric



- Expert burn center opinion recommends limiting prehospital IV fluids based on concerns for fluid overload and development of compartment syndrome. In cases where burn patients are in shock, IV fluid administration should be based on use of the **Shock-Adult 2.21A** or **Shock – Pediatric-2.21P**.
- An IO device can be inserted through burned skin as long as the underlying bone has not been compromised.
- An IV may be placed through burnt skin if necessary.

Burn Center Transport:

- Determine need for air medical transport for major burns with greater than 20% BSA and/or inhalation injury with risk of airway compromise.
- Consider transport to a Trauma Center for patients suffering associated traumatic or blast injury.
- Transport to a burn center is recommended for patients suffering partial or full thickness burns for:
 - >10% Total Body Surface Area
 - Burns to hands, feet, genitals, face, major joints or circumferential burns
 - Third degree burns in any age group
 - Electrical burns, including lightning injury
 - Chemical burns
 - Smoke Inhalation (airway compromise should be transported to closest hospital without delay)
 - Burns in patients with preexisting medical conditions
 - Burns requiring long-term rehab and/or social support

Rule of Nines

	Adult	Pediatric
Head & Neck	9%	18%
Left arm	9%	9%
Right arm	9%	9%
Chest	9%	9%
Abdomen	9%	9%
Upper back	9%	9%
Lower back	9%	9%
Left leg	18%	13.5%
Right leg	18%	13.5%
Genital region	1%	1%

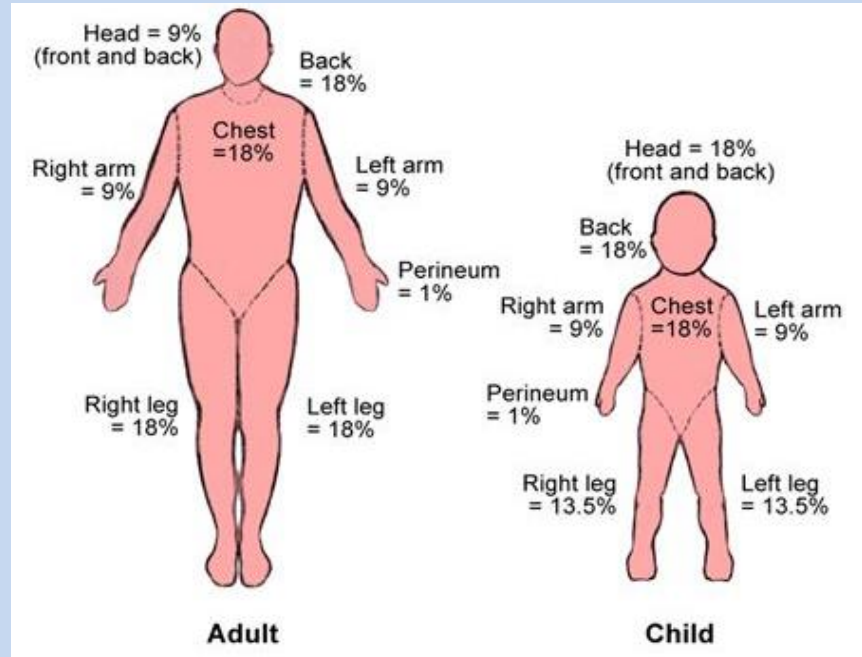

4.1

Drowning/Submersion Injuries - Adult & Pediatric

EMT STANDING ORDERS

E

- Routine Patient Care.
- Assume C-spine injury and stabilize C-spine. (See [Advanced Spinal Assessment Procedure 6.0](#) and [Spinal Motion Restriction 4.5](#).)
- Obtain specific history: time, temperature, associated trauma, etc.
- Begin resuscitation efforts while removing the patient from the water.
- Consider hypothermia.
- Remove wet clothes and warm the patient.
- All patients with history of submersion should be transported to the hospital.
- Reassure anxious patient.
- If water temperature can not be estimated, initiate full resuscitation
- If patient submerged in water estimated to be less than 60 C (43o F):
 - Less than 90 minutes: Initiate full resuscitation
 - Greater than 90 minutes: Consider not initiating resuscitation or termination of efforts. Contact **Medical Command** for guidance.
- If patient submerged in water estimated to be greater than 60 C (43o F):
 - Less than 30 minutes: Initiate full resuscitation
 - Greater than 30 minutes: Consider not initiating resuscitation or termination of efforts.
 - Contact **Medical Command** for guidance.
- If patient has unstable vital signs, call for paramedic intercept, if available. If not available, initiate transport to closest appropriate facility.

PARAMEDIC STANDING ORDERS

P

- Administer CPAP to supplement the patient's own spontaneous respiratory effort as required and tolerated.
- Establish vascular access.



Do not attempt water rescues unless properly trained and equipped. When operating on scenes involving water, use extreme caution and wear a PFD.

PEARLS:

SCUBA diving related injuries: for patients presenting with suspected diving-related emergencies, a thorough assessment should include obtaining the patient's dive computer and/or dive plan. The major types of dive-related illnesses include Pulmonary Over-Pressurization Syndromes (POPS) and Decompression Sickness (DCS). Seriously ill patients may present with any combination of altered mental status, respiratory distress or shock. After recognition of a suspected diving related emergency, treatment should focus on supplemental oxygen and rapid transport. ED staff should be fully briefed on the patient's dive history.

4.2

Eye Injuries - Adult & Pediatric

EMT STANDING ORDERS

E

- Routine Patient Care.
- Obtain visual history (e.g., use of corrective lenses, surgeries, use of protective equipment).
- Obtain visual acuity, if possible.
- Assist patient with the removal of contact lens, if applicable.
- Chemical irritants, including pepper spray, alkali, acid or other chemical exposure:
 - Flush with copious amounts of water or 0.9% NaCl for a minimum of 20 minutes.
 - Consider contacting Poison Control at (800) 222-1222 as soon as practical.
- Thermal burns to eyelids: patch both eyes with cool saline compress.
- Impaled object: immobilize object and patch both eyes. Do not apply pressure. Do not attempt to remove object.
- Puncture wound: place rigid protective device over both eyes (e.g., eye shield). Do not apply pressure.
- Foreign body: Minor foreign objects like dust or grit may be flushed with water or 0.9% NaCl.
- Patch both eyes.
- If the patient cannot close their eyelids, keep their eye moist with a sterile saline dressing

PARAMEDIC STANDING ORDERS

P

- Refer to [Pain Management – Adult 2.17A](#) or [Pain Management – Pediatric 2.17P](#).
- Refer to the [Nausea/Vomiting – Adult & Pediatric 2.11](#).

PEARLS:

For chemical exposure to eye position patient with the affected eye downward so irrigation does not run into the unaffected eye. For patients with suspected globe injury, consider administration of ondansetron as prophylaxis to vomiting, to prevent increase in intraocular pressure.

Dental Injuries - Adult & Pediatric

EMT/PARAMEDIC STANDING ORDERS

E

/

P

- Routine Patient Care—dry, warm, position, stimulate.
- Dental avulsions should be placed in an obviously labeled container with saline-soaked dressing, milk, or cell-culture medium (example: Save-a-tooth®).
- Do not place in tap water.

PEARLS:

Handle the tooth carefully. Avoid touching the root of the tooth (the part of the tooth that was embedded in the gum) because it can be damaged easily. Primary (baby) teeth should not be reimplanted.

EMT STANDING ORDERS

E

- Routine Patient Care.
- Manually stabilize the injury.
- For open fractures, control bleeding and treat for shock. See [Tourniquet & Hemostatic Agent – Adult & Pediatric 6.7](#), [Shock – Adult 2.21A](#) or [Shock – Pediatric 2.21P](#). Remove obvious debris, irrigate open wounds with saline solution, and cover with moist sterile dressing.
- For angulated fractures with circulatory compromise, attempt to reposition to anatomical position of function. In absence of circulatory compromise, splint in position of comfort.
- Assess Circulatory, Sensation, and Motor function distal to injury before and frequently after immobilization.
 - Splint extremity as required.
 - Traction splinting is preferred technique for isolated adult and pediatric mid-shaft femur fractures. Do not apply traction splints to proximal (hip) or distal femur fractures, partial amputations, or if lower leg or ankle injury. Do not delay transport to apply a traction splint in the multi-trauma patient. Traction splinting may be used for open fractures if no contraindications.
- All patients that have a mechanism of injury that could cause a spinal injury, including high risk or questionable injury mechanisms, should have an advanced spinal assessment and spinal motion restriction if indicated. See [Spinal Motion Restriction 4.5](#) and [Advanced Spinal Assessment 6.0](#).
- Stabilize suspected pelvic fractures with commercial device (preferred) or bed sheet.
- It is preferable to use a scoop stretcher rather than to log-roll a patient with a suspected pelvic fracture.
- Amputations should be dressed with moist sterile gauze covered with a bulky dressing. The amputated part should be placed in a plastic bag and transported to the hospital with the patient.
- See [Trauma Triage and Transport Decision Policy 8.4](#) and [Pain Management – Adult 2.17A](#) or [Pain Management – Pediatric 2.17P](#).

PARAMEDIC STANDING ORDERS

P

- Establish vascular access.
- For significant injury, administer **crystalloid solution**
 - Adults: 500 mL bolus IV
 - Pediatric: 20 mL/kg
- Assess pain level and provide pain control measures: [Pain Management – Adult 2.17A](#) or [Pain Management – Pediatric 2.17P](#).

PEARLS:

- Use ample padding when splinting possible fractures, dislocations, sprains, and strains. Remove and secure all jewelry. Elevate injured extremities, if possible. Consider the application of a cold pack for 30 minutes.
- Musculoskeletal injuries can occur from blunt and penetrating trauma. Fractures of the humerus, pelvis and femur, as well as fractures or dislocations involving circulatory or neurological deficits, take priority over other musculoskeletal injuries.
- Hip dislocations, pelvic, knee, and elbow fractures / dislocations have a high incidence of vascular compromise.
- Do not manipulate pelvis once fracture is suspected. Repeated manipulation can increase internal hemorrhage.

EMT STANDING ORDERS

E

- Routine Patient Care.
- Maintain oxygen saturation $\geq 94\%$.
- Initiate spinal motion restriction if indicated.
- If patient has unstable vital signs, call for paramedic intercept, if available. If not available, initiate transport to closest appropriate facility
- See [Trauma Triage and Transport Decision Policy 8.4](#)

PARAMEDIC STANDING ORDERS

P

- Establish vascular access.
 - Do not delay transportation to initiate IV/IO access, however if patient is entrapped, it is preferable that IV/IO access be initiated and fluid bolus administered while rescue efforts commence
 - Administer [crystalloid solution](#) to maintain hemodynamic stability
 - Adult: up to 2,000 mL.
 - Pediatric: 20 mL/kg
- See [Pediatric Vital Signs 1.0](#)
- Assess pain level and provide pain control measures: [Pain Management – Adult 2.17A](#) or [Pain Management – Pediatric 2.17P](#).

PEARLS:

Rhabdomyolysis is caused by any condition that damages skeletal muscle, particularly crush injury. Risk factors can include ETOH withdrawal (with delirium tremens), compartment syndrome, crush injury, stimulant and depressant drugs, certain genetic muscle diseases, heat emergencies, DVT, seizures, severe exertion (long-distance racing or similar), trauma and prolonged periods of down-time in individuals with altered mental status.

It is important for the provider to differentiate between “entrapment” vs. “crush” when determining course of treatment. Succinylcholine should be avoided in patients suffering crush injury and/or rhabdomyolysis.

EMT/PARAMEDIC STANDING ORDERS

- Routine Patient Care.
- Perform advanced spinal assessment (See Advanced Spinal Assessment 6.0) to determine if patient requires spinal motion restriction.
- Maintain manual in-line stabilization during assessment, unless patient is alert and spontaneously moving neck.
- Minimize spinal movement during assessment and extrication.
- A long backboard, scoop stretcher, vacuum mattress, or other appropriate full length extrication device may be used for extrication if needed. Do not use short board or KED device, except for vertical extrication or other special situations.
- Apply adequate padding to prevent tissue ischemia and minimize discomfort.

If patient requires Spinal Motion Restriction:

- Apply a rigid cervical collar.
- Self-extrication by patient is allowable if patient is capable.
- Allow ambulatory patients to sit on stretcher and then lie flat. (The "standing take-down" is eliminated.)
- Position backboarded patient on stretcher then remove backboard by using log roll or lift-and-slide technique.
- Longboard can be removed as long as patients condition is not compromised and transport is not delayed.
- Patient should be placed in a position to ensure comfort and maintain appropriate respiratory function.
- Situations or treatment priorities may require patient to remain on rigid vacuum mattress or backboard, including the multi-trauma patient, combative patient, elevated intracranial pressure (See also [Traumatic Brain Injury – Adult & Pediatric 4.8](#)), or rapid transport of unstable patient.
- With the patient lying flat, secure patient firmly with all stretcher straps and leave the cervical collar in place. Instruct the patient to avoid moving head or neck as much as possible.
- If patient poorly tolerates collar (e.g., due to anxiety, shortness of breath, torticollis), replace with towel roll and/or padding.
- Patients with nausea or vomiting may be placed in a lateral recumbent position. Maintain neutral head position with manual stabilization, padding/pillows, and/or the patient's arm. See also [Nausea/Vomiting 2.11](#).

Pediatric Patients Requiring a Child Safety Seat

- For pediatric patients requiring spinal motion restriction, transport in a child safety seat per [Pediatric Transportation Policy 3.11](#),
- Apply padding and cervical collar as tolerated to minimize the motion of the child's spine. Rolled towels may be used for very young children or those who do not tolerate a collar.
- Patient may remain in own safety seat after motor vehicle crash if it has a self-contained harness with a high back and two belt paths and is undamaged. If all criteria are not met, use ambulance's safety seat.
- If the patient requires significant care (e.g. airway management) that cannot be adequately performed in a car seat, remove the patient and secure him/her directly to the stretcher.



- Long backboards do not have a role for patients being transported between facilities. If the sending facility has the patient on a long backboard or is asking EMS to use a long backboard for transport, EMS providers should discuss not using a long backboard with the sending facility physician before transporting a patient. If a long backboard is used, it should be padded to minimize patient discomfort.
- Patients with isolated penetrating trauma do not require spinal motion restriction.
- Caution should be exercised in older patients (e.g. 65 years or older) and in young patients (e.g. less than 3 years of age), as spinal assessment may be less sensitive in discerning spinal fractures in these populations.



4.6 Thoracic and Abdominal Injuries- Adult & Pediatric

EMT STANDING ORDERS	
E	<ul style="list-style-type: none">• Routine Patient Care.• If patient is in shock, see Shock – Adult 2.21A or Shock – Pediatric 2.21P.• Initiate rapid transport• Impaled objects:<ul style="list-style-type: none">○ Do not attempt to remove an impaled object; instead, stabilize/support it with a bulky dressing or other means. If the impaled object is very large or unwieldy, attempt to cut object, if possible, to no less than 6 inches from the patient.• Open chest wound/penetrating injuries to chest or upper back:<ul style="list-style-type: none">○ Cover with an occlusive dressing or use a commercial device. If the patient's condition deteriorates, remove the dressing momentarily, then reapply. Monitor for tension pneumothorax.• Flail segment with paradoxical movement with respiratory distress:<ul style="list-style-type: none">○ Consider positive-pressure ventilation for severe distress.○ Apply <u>no</u> weight to flail segment. Do not splint the chest.• Abdominal penetrating injuries<ul style="list-style-type: none">○ Apply an occlusive dressing.○ For evisceration, cover the organs with a saline-soaked sterile dressing and then cover it with an occlusive dressing. Do not attempt to put the organs back into the abdomen.• If patient has unstable vital signs, call for paramedic intercept, if available. If not available, initiate transport to closest appropriate facility.• Minimize scene time.• See Trauma Triage and Transport Decision Policy 8.4.
PARAMEDIC STANDING ORDERS	
P	<ul style="list-style-type: none">• Establish vascular access.• Administer pain management; see Pain Management – Adult 2.17A or Pain Management – Pediatric 2.17P.• In presence of tension pneumothorax, perform needle decompression on the affected side.• See Needle Thoracostomy 5.14• For massive flail chest with severe respiratory compromise, consider endotracheal intubation for assisted ventilations.



SIGNS AND SYMPTOMS OF TENSION PNEUMOTHORAX:

- Increasing respiratory distress or hypoxia, AND
- Increasing signs of shock including tachycardia or hypotension **AND** one or more of the following:
 - Diminished or absent unilateral breath sounds
 - JVD (neck vein distension)
 - Possible tracheal deviation above the sternal notch away from the side of the injury (late sign)
 - Tympany (hyperresonance) to percussion on the affected side.

PEARLS:

- Open chest wounds occur when the chest wall is penetrated by some object or the broken end of a fractured rib.
- Chest pain due to blunt trauma may be an indication of underlying injury.
- Blunt injuries such as pulmonary contusion and cardiac contusion may cause respiratory insufficiency and/or myocardial infarction. While en route, acquire and transmit 12-lead ECG, if available.
- If occlusive dressing is not available, consider using a bulky dressing to seal open chest wounds.

COMMUNICATION FAILURE/EXTENDED CARE

Any patient whom requires TXA administration should have transport initiated without delay. TXA should be administered en route to Trauma Center.

INDICATIONS:

- Evidence of significant blunt or penetrating trauma (e.g. ejection from automobile, fall > 20 feet, pedestrian struck, penetrating injury to neck, torso, etc.)
AND
- Evidence or concern for severe external and/or internal hemorrhage (bleeding requiring tourniquet, amputation proximal to wrist or ankle, unstable pelvis, two or more long bone fractures, concern for significant intra-thoracic or intra-abdominal injury, etc.)
AND
- Presence of one or more markers of hemodynamic instability:
 - Sustained BP < 90
 - Sustained HR > 110
 AND
- Injury must have occurred within the past 3 hours

CONTRAINDICATION:

- < 15 years old (Must be 16 years of age per Waiver Control Number: 14-8:41-6.1(b)-010)
- Previous allergic reaction to TXA
- Injury > 3 hours old
- Patients who have received or will receive prothrombin complex concentrate (PCCs), factor VIIa, or factor IX complex concentrates
- Women who are known or suspected to be pregnant with a fetus of viable gestational age. (> 24 weeks)

PROCEDURE:

- Mix 1 g of TXA in 100 mL of crystalloid solution. Infuse over approximately 10 minutes IV/IO via pump. Notify receiving facility of TXA administration prior to arriving.

PEARLS

- The greatest benefit is seen when TXA is administered to patients within 1 hour of injury.
- Rapid IV push may cause hypotension.
- If there is a new onset of hypotension, slow the TXA infusion.
- Protect patient from extremes in temperatures.
- Do not administer in the same line as blood products, rFVIIa, or PCN
- Good documentation of time of injury and time of TXA administration is necessary.

EMT STANDING ORDERS	
E	<ul style="list-style-type: none"> • Routine Patient Care. <ul style="list-style-type: none"> ◦ See Advanced Spinal Assessment 6.0 and Spinal Motion Restriction 4.5. • If breathing is inadequate, ventilate with 100% oxygen utilizing normal ventilation parameters, maintaining SpO₂ >94%. • Assess and document pupillary response and Glasgow Coma Scale every 5 min. • If the patient is not hypotensive (systolic BP >100 mmHg), elevate the head of the stretcher 30 degrees (12 to 18 inches), if possible. • If patient has unstable vital signs, call for paramedic intercept, if available. If not available, initiate transport to closest appropriate facility. • See Trauma Triage and Transport Decision Policy 8.4.
PARAMEDIC STANDING ORDERS	
P	<ul style="list-style-type: none"> • Ensure transport has been initiated • Check blood glucose if available; if hypoglycemic, see Diabetic Emergencies (Hypoglycemia) – Adult 2.8A or Diabetic Emergencies (Hypoglycemia) – Pediatric 2.8P. • Establish vascular access. • Avoid hypotension, maintain systolic BP. <ul style="list-style-type: none"> • <u>Adult</u> – maintain SBP: <ul style="list-style-type: none"> ▪ Age > 10 years: ≥ 110 mmHg • <u>Pediatric</u> - maintain SBP: Pediatric Vital Signs 1.0 <ul style="list-style-type: none"> ▪ Age < 1 month: > 60 mmHg ▪ Age 1 – 12 months: > 70 mmHg ▪ Age 1 – 10 years: > 70 + 2x age in years • If hypotensive, administer: <ul style="list-style-type: none"> • <u>Adult</u>: Fluid bolus 500 mL crystalloid solution IV. See Shock – Adult 2.21A. • <u>Child</u> and <u>Infant</u>: Fluid bolus 20 mL/kg crystalloid solution IV. See Shock - Pediatric 2.21P. <ul style="list-style-type: none"> ▪ Administer 20 mL/kg crystalloid solution IV fluid bolus in a pediatric patient with normal systolic blood pressure and who has other signs of decreased perfusion including tachycardia, loss of peripheral pulses, and delayed capillary filling time of >2 seconds. See Shock – Pediatric 2.21P. • For active seizure, see Seizure - Adult 2.19A, or Seizure - Pediatric 2.19P • If quantitative waveform capnography is available: <ul style="list-style-type: none"> • Ventilate to maintain a quantitative waveform capnography of 35-40 mmHg. • If signs of cerebral herniation are present maintain quantitative waveform capnography of 30-35 mmHg. • Provide advanced airway management if GCS is <8 and unable to maintain airway with non- invasive airway management techniques. See Airway Management – Adult 5.1A or Airway Management – Adult 5.1A • Administer sedation for patients that are combative and may cause further harm to self and others. <ul style="list-style-type: none"> • Midazolam <ul style="list-style-type: none"> ▪ 2.5 mg IV/IO/IN, may repeat once in 5 minutes OR ▪ 5 mg IM, may repeat once in 10 minutes OR • Lorazepam <ul style="list-style-type: none"> ▪ 1 mg IV/IO, may repeat once in 5 minutes OR ▪ 2 mg IM, may repeat once in 10 minutes OR • Diazepam 2 mg IV/IO, may repeat once in 5 minutes OR • Ketamine <ul style="list-style-type: none"> ▪ 3 mg/kg IM ▪ 1.5 mg/kg IV/IO



Most patients with severe head injury retain airway reflexes. Rapid transport to hospital without intubation is appropriate when possible.

PEARLS

- Prevention of hypoxia and hypotension are imperative to prevent secondary brain injury.
- Intubation should be approached with extreme caution as it has been associated with worse outcomes when performed in the out-of-hospital environment for patients with traumatic brain injury.
- Both hypoxia and hyperoxia (too little or too much oxygen) have been associated with increased mortality and worse discharge GCS scores in TBI (traumatic brain injury) patients.
- Hyperventilation causes a decrease in the cerebral blood flow by vasoconstriction as a result of decreased levels of CO₂ (which is a vasodilator).

ASSESSMENT

Each patient presents unique problems that cannot be fully outlined in any algorithm. As such, the provider must rely on thorough assessment techniques and consider each of the following:

Airway Patency: Assess for airway obstruction or risk of impending obstruction due to facial injuries, mass, foreign body, swelling, etc. Assess for presence/absence of gag reflex.

Ventilatory Status: Assess for adequate respiratory effort and impending fatigue/failure/apnea. Assess for accessory muscle use, tripod positioning, the ability of the patient to speak in full sentences. If available, assess quantitative waveform capnography.

Oxygenation: Any oxygen saturation <90% represents relatively severe hypoxia and should be considered an important warning sign. In some pediatric cases, SPO₂ is only minimally valuable. In addition to oxygen saturation, assess for additional signs of hypoxia: cyanosis, altered mental state, bradycardia, etc.

Hemodynamics: The blood pressure and heart rate should be factored into the decision making regarding the airway intervention. Resuscitation of the patient's hemodynamics should be performed while concomitantly addressing the oxygenation.

Airway Anatomy: Before attempting airway maneuvers or endotracheal intubation, especially with the use of RSI, assess patient anatomy to predict the probability of success and the need for backup device or technique.

- First, assess for difficulty of mask seal. Patients with facial hair, facial fractures, obesity, extremes of age, and pathologically stiff lungs (COPD, acute respiratory distress syndrome, etc.) may require special mask techniques or alternatives.
- Next, assess for difficulty of intubation. Patients with a short neck, the inability to open their mouth at least three finger widths (or other oral issues such as a large tongue or high arched palate), less than three finger-widths of thyromental distance (or a receding jaw), reduced atlanto-occipital movement (such as in suspected c-spine injury), obesity or evidence of obstruction (such as drooling or stridor) may be difficult to intubate.
- Evaluation of Mallampati: a simple scoring system that relates the amount of mouth opening to the size of the tongue and provides an estimate of space available for oral intubation by direct laryngoscopy. According to the Mallampati scale,
 - class I is present when the soft palate, uvula, and pillars are visible;
 - class II when the soft palate and the uvula are visible;
 - class III when only the soft palate and base of the uvula are visible; and
 - class IV when only the hard palate is visible.

DEVISE A PLAN

1. Each patient will present unique challenges to airway management. Therefore, before any intervention is attempted, the provider should contemplate a plan of action that addresses the needs of the patient, and anticipates complications and how to manage them.
2. Airway management is a continuum of interventions, not an "all or none" treatment. Frequently patients may only need airway positioning or a nasal or oral airway to achieve adequate ventilation and oxygenation. Others will require more invasive procedures. The provider should choose the least invasive method that can be employed to achieve adequate ventilation and oxygenation.
3. Continually reassess the efficacy of the plan and change the plan of action as the patient's needs dictate.
4. In children, a graded approach to airway management is recommended. Basic airway maneuvers and basic adjuncts followed by bag-valve-mask (BVM) ventilation are usually effective.

BASIC SKILLS

Mastery of basic airway skills is paramount to the successful management of a patient with respiratory compromise. Ensure a patent airway with the use of:

- Chin-lift/jaw-thrust
- Nasal airway (contraindicated in head or facial trauma)
- Oral airway
- Suction
- Removal of foreign body.
- Infants/Children: Elevate head of bed, or place padding to ensure ear canal is at equal level to sternum

Provide ventilation with a bag-valve-mask (BVM).

- **Consider using BVM with PEEP valve at 5 cmH₂O.**
- **Consider using 2-Rescuer ventilation technique.**
- Proper use of the BVM includes appropriate mask selection and positioning to ensure a good seal. If possible, utilization of the BVM is best accomplished with two people: one person uses both hands to seal the mask and position the airway, while the other person provides ventilation. If the patient has some respiratory effort, synchronize ventilations with the patient's own inhalation effort, when possible. Use of PEEP valve can be especially helpful when patient is difficult to ventilate. Only provide enough volume to ensure chest rise.

NIV: Non-invasive ventilation with continuous positive airway pressure (CPAP) or high-flow nasal cannula has been shown to be effective in reducing the need for intubation and in decreasing mortality in properly-selected patients with acute respiratory distress.

ADVANCED AIRWAY SKILLS

Only after basic procedures are deemed inappropriate or have proven to be inadequate should more advanced methods be used. Procedures documenting the use of each device/technique listed below are found elsewhere in this manual.

Supraglottic Airways: Utilization of supraglottic airways is an acceptable alternative to endotracheal intubation as both a primary device or a back-up device when previous attempt(s) at ETT placement have failed. Each device has its own set of advantages/disadvantages and requires a unique insertion technique. Providers should have access to, and intimate knowledge of, at least one supraglottic airway.

Examples include:

- i-gel
- King LT
- LMA

ETT: The endotracheal tube was once considered the optimal method or "gold standard" for airway management. It is now clear, however, that the incidence of complications is unacceptably high when intubation is performed by inexperienced providers or monitoring of tube placement is inadequate. The optimal method for managing an airway will, therefore, vary based on provider experience, emergency medical services (EMS) or healthcare system characteristics, and the patient's condition.

Bougie: All providers who attempt ETT placement should become intimately familiar with the use of a Bougie. It is the device used most often by anesthesiologists and emergency physicians for helping guide placement when a difficult airway is encountered.

DOCUMENTATION

All efforts toward airway management should be clearly documented and, at the minimum, should include the following:

- Pre/post intervention vital signs including oxygen saturation as well as capnography.
- Procedures performed/attempted, including number of failed attempts and who performed each attempt/ procedure.
- Size of device(s) placed, depth of placement (if applicable).
- Placement confirmation: methods should include auscultation, symmetrical chest wall rise, and quantitative waveform capnography.

Airway Assessment Tools

Mallampati classifications and corresponding Cormack-Lehane laryngoscopy views

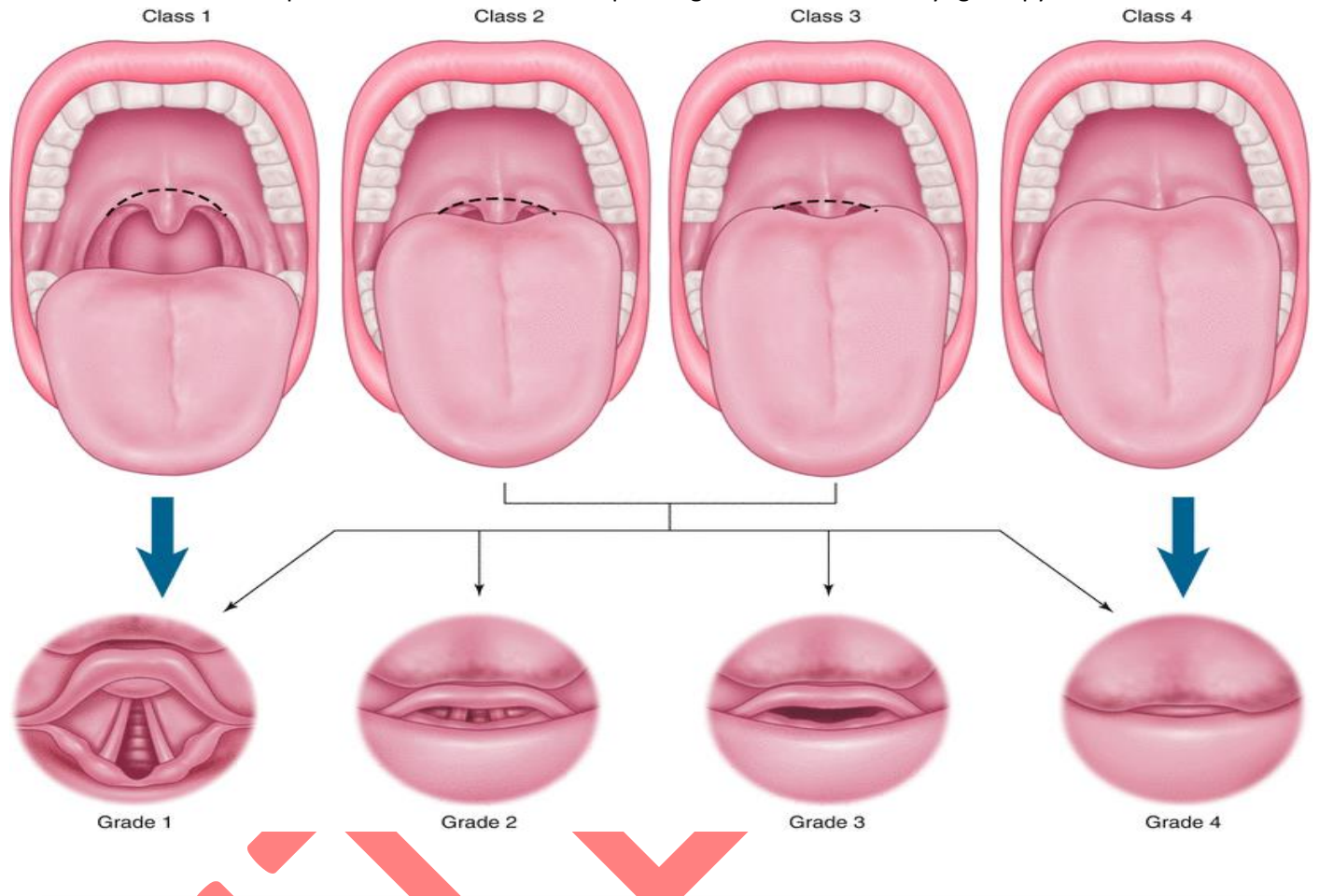
**MOANS**

Difficulty ventilating with a BVM may be identified by the mnemonic MOANS.

- **M:** represents “**mask**” to indicate difficult mask seal. Blood, facial injuries and beards are several examples of situations that may make BMV difficult or impossible.
- **O:** refers to “**obesity**” and “**obstruction.**” Obese and pregnant patients are inherently more difficult to bag-mask ventilate.
- **A:** refers to **aged** patients (older than 55 years) who may be more difficult to bag-mask ventilate due to physiological conditions that decrease compliance and promote loss of muscle tone in the upper airway, leading to collapse and obstruction to gas flow.
- **N:** or “**no teeth,**” may cause difficult BMV due to missing supporting structures needed to properly seat and seal the mask.
- **S:** refers to “**stiff lungs**” or “**chest wall.**” Patients who require increased ventilatory pressure, such as the patient with chronic obstructive pulmonary disease, acute respiratory distress syndrome or pulmonary edema, may be difficult to ventilate because sufficient positive pressure may be difficult to achieve. Failure to complete this assessment prior to the administration of airway medications may lead to disastrous results, particularly in the event of a failed intubation. When employing an RSI technique or a PAI, the provider must have confidence that BMV will be successful. The provider should never take away something from a patient they’re not confident they can replace.

Continued

ROMAN

Difficulty ventilating with a BMV may be identified by the mnemonic ROMAN

- **R: Radiation/Restriction:** prior radiation treatment to the neck, or airway/lung restrictions with conditions like chronic obstructive pulmonary disease (COPD) or adult respiratory distress syndrome (ARDS) make ventilation difficult.
- **O: Obesity/Obstruction:** both conditions can make ventilation difficult.
- **M: Mask seal/Male/Mallampati:** beards, blood or facial debris, male gender, and limited visibility of throat structures inside the mouth are all indicators that bag and mask ventilation may be difficult to achieve.
- **A: Age.** Patients over age 55-57 may be more difficult to ventilate due to less muscle tone in the upper airway.
- **N: No teeth:** may make it difficult for the bag seal to stay formed to the face.

LEMONS

This assessment assists in predicting whether a difficult laryngoscopy and intubation will be encountered.

- **L:** stands for “**look** externally.” These signs include a thick beard, bull neck or large tongue.
- **E:** or “**evaluate** the 3-3-2 rule,” is an effective exam to reveal both the location of the larynx in relationship to the base of the tongue and whether the oral cavity will provide sufficient room to accommodate the intubation tools. (For more on the 3-3-2 rule, visit jems.com/airway.)
- **M: Mallampati** scale. This assessment of the awake, seated patient “classes” the view of anatomical structures seen when the patient opens their mouth, protrudes the tongue and doesn’t phonate. A Class 1 airway is the least threatening; conversely, a Class 4 airway is considered to predict a difficult intubation.
- **O:** refers to “**obstruction.**” Signs of anatomical obstruction include a hoarse or “hot potato” voice, stridor, or painful or difficulty swallowing.
- **N:** is for “**neck** mobility.” Patients with limited neck mobility secondary to musculoskeletal diseases or injuries may be unable to assume the sniffing position, making the alignment of the airway structures and oral access difficult. Patients in C-collars aren’t immediately considered to be difficult intubations because of the collar alone. With proper manual cervical spine stabilization, it’s acceptable to remove the front of the collar during intubation.
- **S:** refers to “**space,**” “**scene**” and “**skill**” of the intubator. Common problems associated with space and scene include confined spaces, limited physical access to the patient or their airway, unique patient presentation and extremely high- or low-light conditions. When placed in a unique or new situation, the intubator must assess their skill and comfort level before embarking on advanced airway management, especially RSI or a PAI.

HEAVEN

This assessment assists in predicting whether difficult video or direct laryngoscopy will be encountered as well as resuscitation.

- **H: Hypoxemia.** oxygen saturation value $\leq 93\%$ at the time of initial laryngoscopy
- **E: Extremes** of size. pediatric patient (≤ 8 years of age) or clinical obesity, defined by the operator as anticipated to interfere with either bag-valve-mask ventilation and/or visualization of glottic structures during laryngoscopy
- **A: Anatomic** challenges. any structural abnormality that is anticipated to limit laryngoscopic view; this may include trauma to the airway structures themselves, limited oral aperture, large tongue, short neck, mass lesion or swelling, foreign body, or external structure that limits laryngoscopy or obstructs visualization
- **V: vomit/blood/fluid** in airway. clinically significant fluid noted in the pharynx/hypopharynx prior to laryngoscopy that is anticipated to interfere with either bag-valve-mask ventilation and/or visualization of glottic structures during laryngoscopy
- **E: Exsanguination/anemia.** suspected anemia, either chronic (based on past medical history) or acute (based on chief complaint, mechanism of injury, or examination findings), raising concerns about limiting safe apnea times.
- **N: Neck** mobility issues. limited cervical range-of-motion

SALAD

An acronym for the technique to give practitioners an opportunity to manage an airway during regurgitation of large volumes of blood or gastric contents, and also a dedicated large-bore suction rigid suction catheter for these instances.

- **S**: Suction
- **A**: Assisted
- **L**: Laryngoscopic
- **A**: Airway
- **D**: Decontamination

RODS

Airway devices, such as the i-gel, LMA and the King LT airway have a substantial volume of literature attesting to their efficacy as rescue devices in EMS, the critical care unit and anesthesia. These can be assessed using the mnemonic RODS.

- **R**: stands for “**restricted** mouth opening.” Depending on the device to be employed, more or less oral access may be needed.
- **O**: represents “**obstruction**” of the upper airway at the level of the larynx or below. An LMA or King won’t bypass this obstruction.
- **D**: stands for “**disrupted**” or “**distorted**” airway that leads to a compromised seat and seal of the LMA/King. Seal may be exceedingly difficult or impossible to achieve in the face of a fixed flexion deformity of the neck or with the upper airway distortion of angioedema.
- **S**: refers to “**stiff** lungs” or “**cervical spine**.” Ventilation with an LMA/King may be difficult or impossible in the face of substantial increases in airway resistance (e.g., deadly asthma) or decreases in pulmonary compliance (e.g., pulmonary edema). There are reports of difficult LMA insertion in patients with limited neck movement.

SMART

This evaluation identifies potentially difficult surgical cricothyrotomy in a “can’t intubate, can’t ventilate” scenario.

- **S**: identifies patients with previous neck **surgery**. Surgical scars of the neck should warn the operator of suspected distorted anatomy.
- **M**: refers to presence of a “**Mass**”. External tumors, expanding neck hematomas and infectious processes, such as Ludwig’s angina, may make accurate neck landmark identification difficult or impossible.
- **A**: is for “**Access or Anatomy**”. Obesity, subcutaneous emphysema, infection and edema may create difficulty in identifying anatomical landmarks.
- **R**: stands for “previous **radiation** therapy”.
- **T**: for “**tumor**.” May be internal.

5.1A

Airway Management - Adult

EMT STANDING ORDERS

E

- Routine Patient Care.
- Establish airway patency.
 - Open and maintain the airway.
 - Suctioning as needed.
 - Clear foreign body obstructions.
- Administer oxygen to maintain oxygen saturation $\geq 94\%$.
- Insert an oropharyngeal or nasopharyngeal airway adjunct as required and tolerated .
- If patient has a tracheostomy tube, follow the procedure for [Tracheostomy Care Procedure – Adult & Pediatric 5.13](#).
- For apnea or hypoventilation and decreased level of consciousness with possible narcotic overdose, administer naloxone. See [Poisoning/Substance Abuse/Overdose – Adult 2.18A](#).
- Assist ventilations with a bag-valve-mask device and supplemental oxygen as needed.

PARAMEDIC STANDING ORDERS

P

- In cardiac arrest, consider insertion of a supraglottic airway such as an i-gel, King LT, or LMA. See procedures for [King LT 5.7](#), [i-gel 5.6](#), and [LMA 5.8](#).
- For adults in severe respiratory distress secondary to pulmonary edema, COPD, asthma, pneumonia, near drowning or undifferentiated respiratory distress, consider use of CPAP. See [CPAP Procedure 5.3](#).
- For apnea/respiratory failure or impending respiratory failure with impaired or absent gag reflex: consider supraglottic airway device or orotracheal intubation. See [Orotracheal Intubation 5.10](#), [King LT 5.7](#), [i-gel 5.6](#), and [LMA 5.8](#).
- For adults with severe airway compromise where respiratory arrest is imminent and other methods of airway management are ineffective: consider Rapid Sequence Intubation. See [Rapid Sequence Intubation Procedure 7.1](#).
 - Whenever possible, resuscitate and address the hemodynamics of the patient prior to advanced airway intervention
 - **Note: This procedure is only to be used by paramedics who are trained and credentialed to perform RSI in accordance with local Medical Command policy and actively enrolled in an approved New Jersey MICU RSI Program.**
- If the patient exhibits signs and symptoms of gastric distention that compromise ventilation or circulation, place a naso/orogastric tube to relieve gastric distention. See [Naso/Gastric Tube Insertion Procedure 6.10](#)
- If tension pneumothorax is suspected, where the patient presents with signs and symptoms of a tension pneumothorax; perform a needle chest decompression. See [Needle Thoracostomy Procedure 5.14](#).

SIGNS AND SYMPTOMS OF TENSION PNEUMOTHORAX:

- Increasing respiratory distress or hypoxia, **AND**
- Increasing signs of shock including tachycardia or hypotension **AND** one or more of the following:
 - Diminished or absent unilateral breath sounds
 - JVD (neck vein distension)
 - Possible tracheal deviation above the sternal notch away from the side of the injury (late sign)
 - Tympany (hyperresonance) to percussion on the affected side.

5.1P

Airway Management - Pediatric

EMT STANDING ORDERS

E

- Routine Patient Care.
- Establish airway patency.
 - Open and maintain the airway.
 - Suctioning as needed.
 - Clear foreign body obstructions.
 - Insert an oropharyngeal or nasopharyngeal airway adjunct as required and tolerated.
- Administer oxygen to maintain oxygen saturation $\geq 94\%$.
- If patient has a tracheostomy tube, follow the procedure for [Tracheostomy Care Procedure – Adult & Pediatric 5.13](#).
- For respiratory distress:
 - Administer high concentration oxygen (preferably humidified) via mask positioned on face or if child resists, held near face.
 - Attempt to keep oxygen saturation $\geq 94\%$; increase the oxygen rate with caution and observe for fatigue, decreased mentation, and respiratory failure.
 - For children with chronic lung disease or congenital heart disease, ask caregivers about patient's history, including home oxygen level or patient's target oxygen saturation. Maintain target saturation. **Note:** Pulse oximetry is difficult to obtain in children. Do not rely exclusively on pulse oximetry. If child continues to exhibit signs of respiratory distress despite high oxygen saturation levels, continue oxygen administration.
- For respiratory failure or for distress that does not improve with oxygen administration:
 - Assist ventilations with BVM at rate appropriate for child's age. Reference [Pediatric Vital Signs 1.0](#).
 - If unable to maintain an open airway through positioning, consider placing an oropharyngeal or nasopharyngeal airway.
- Determine if child's respiratory distress/failure is caused by a preexisting condition:
 - For Allergic Reaction/Anaphylaxis, refer to the [Allergic Reaction/Anaphylaxis Protocol – Pediatric 2.2P](#).
 - For Asthma/Reactive Airway Disease/Croup, refer to the [Asthma/Bronchiolitis/Croup/RAD Protocol – Pediatric 2.4P](#).

PARAMEDIC STANDING ORDERS

P

- For respiratory failure, use most appropriate/least invasive method.
- BVM ventilation is the preferred method of ventilation for pediatric population. However, if unsuccessful, consider placement of supraglottic airway.
 - In cardiac arrest: consider insertion of a supraglottic airway such as an i-gel, King LT, or LMA. See procedures for [King LT 5.7](#), [i-gel 5.6](#), and [LMA 5.8](#).
- Consider an endotracheal tube if airway cannot be maintained with a supraglottic airway.
- Prolonged transport time alone should not warrant more invasive interventions.
- See [CRAP Protocol 5.3](#), [Orotracheal Intubation 5.10](#), [King LT 5.7](#), [i-gel 5.6](#), and [LMA 5.8](#).
- If feasible, place an orogastric tube to decompress stomach. See [Naso/Gastric Tube Insertion Procedure 6.10](#)

RESPIRATORY DISTRESS:

- Alert, irritable, anxious
- Stridor
- Audible wheezing/grunting
- Respiratory rate outside normal range for child's age
- Sniffing position
- Nasal flaring
- Head bobbing
- Neck muscle use
- Intercostal retractions
- Central cyanosis that resolves with oxygen administration
- Mild tachycardia

RESPIRATORY FAILURE:

- Sleepy, intermittently combative or agitated
- Respiratory rate < 10 breaths per minute
- Absent or shallow respirations with poor air movement
- Severe intercostal retractions
- Paradoxical breathing
- Limp muscle tone
- Inability to sit up
- Cyanosis and/or mottled skin
- Bradycardia

PARAMEDIC STANDING ORDERS

INDICATIONS

- Resuscitative efforts:
 - Can only adjust Breaths Per Minute and Tidal Volume
- Any patient requiring ventilatory assistance in conjunction with confirmed placement of an advanced airway (ETT, SGA or tracheal tube)

CONTRAINDICATIONS

- Airway obstruction
- Active chest compressions
- Resistance
- Poor lung compliance
- Pneumothorax – tension pneumothorax
- Tidal Volume less than 400 mL
- Pulmonary over-pressurization (blast injury, water ascent injury, etc.)
- Children less than 5 years of age or 16 kg (35 lbs). Check manufacturer's recommendations
- Etiologies consistent with acidotic tachypnea

PROCEDURE

Prior to placing patient on ventilator:

1. Check the ventilator system for proper function by performing the following tests:
 - Set the BPM control knob to the setting marked "12".
 - Set the Tidal Volume (TV) control knob to 800 ml.
 - Count the number of complete ventilator cycles for a full minute. At the checkout setting, there should be 12 BPM delivered, with a 2 second inspiration and 3 second expiration per breath.
2. Occlude the outlet of the patient Valve Assembly. An audible pressure limit alarm should sound after the ventilator cycles, indicating the designed pressure limit has been reached.
 - ** NOTE: The pressure limit alarm should sound throughout the latter portion of the breath after reaching the pressure limit, and stop when the ventilator cycles to expiration.
 - ** NOTE: AutoVents & patient Valves are serialized and calibrated to work together and should remain together for the life of the products
3. Test the unit for proper function prior to each patient use.
 - Should the unit fail to operate properly at any time, do not attach the patient to the ventilator.
4. Clean the unit after each use.
5. Always store the unit in a clean, dry place.

Placing patient on ventilator

1. Check for obstructions in the patient's throat or mouth (vomitus, foreign bodies, broken dentures, etc.), and remove if present, in accordance with current standards.
2. Set the volume to equal 6 to 8 ml. for every kg. of Ideal body weight;
 - E.g.: 70 kg Ideal Body Weight; $70 \times 6 = 420$ ml TV; up to $70 \times 8 = 560$ ml TV
3. Set the BPM control knob to the desired setting. Refer to the quick set-up instructions on the back of the Control Module for guidelines.
4. Attach PEEP Valve to Disposable Vent Circuit.
 - Set PEEP to 5 cmH₂O for COPD etiology
 - 10 cmH₂O for congestive/pulmonary edema etiology
5. Occlude the outlet port of the Patient Valve Assembly. Allow the ventilator to cycle to ensure proper operation of the valve and pressure limit alarm.
6. Use on patients with advanced airway in place: after initial Control Module settings have been made, connect the Patient Valve Assembly directly to the disposable vent circuit, and the circuit to the airway tube adapter (15mm. inside diameter/22mm. outside diameter dimensions allow this connection).
7. Ensure ETCO₂ readings are appropriate
8. Check the following parameters immediately after connecting the patient to the ventilator.
 - BPM - Count the number of breaths delivered to the patient for one full minute. If you need to increase or decrease the rate, adjust the BPM control knob accordingly, checking the rate again once the adjustment has been made.
 - Tidal Volume - Observe patient for adequate chest rise and fall. Chest excursion should be normal and equal on both sides. If the chest does not rise, check the airway and evaluate for other injuries to the thoracic area. Recheck the tidal volume setting.

5.2

Auto-Vent Automated Transport Vent - Adult

PARAMEDIC STANDING ORDERS

P

PROCEDURE

Placing patient on ventilator: (Continued)

9. If the pressure alarm sounds during the inspiratory phase and adequate chest rise does not occur, disconnect the ventilator and manually ventilate the patient via BVM.
 - Evaluate for possible causes: D.O.P.E.
 - Dislodged Tube
 - Obstructed Tube
 - Pneumothorax has occurred
 - Equipment has failed
10. If the patient begins to breathe, and their effort is adequate independent of the ventilator, set the BPM to "0".
 - If this occurs, the patients' total respiratory effort/status must be constantly monitored inclusive of respiratory rate, SPO₂, ETCO₂ and perfusion status.
 - Should the respiratory status become inadequate, return the BPM to the initial rate and place patient back on vent
11. For Sedation, see [Orotracheal Intubation 5.10; Post-Intubation Care](#)

SPECIAL CONSIDERATIONS

- Due to COPD, chest rise may not appear full. Do not increase tidal volume (TV) past upper TV limit.
- If lung sounds are absent or on one side only; rule out airway obstruction, improper tube placement, or pneumothorax, and check tidal volume ml/bpm settings.
- If chest expansion is not adequate, the rescuer should slowly increase tidal volume until chest expansion is adequate, or the uppermost limit (for the patient's ideal weight) is reached.
- If chest appears to over expand, decrease tidal volume.

Male Tidal Volume					
Height	Inches	PBW/IDW	6 mL/KG	7 mL/KG	8 mL/KG
4'6"	54	36.2	220	250	290
4'7"	55	38.5	230	270	310
4'8"	56	40.8	250	290	330
4'9"	57	43.1	260	300	350
4'10"	58	45.4	270	320	370
4'11"	59	47.7	290	330	380
5'0"	60	50	300	350	400
5'1"	61	52.3	320	370	420
5'2"	62	54.6	330	380	440
5'3"	63	56.9	340	400	460
5'4"	64	59.2	360	420	480
5'5"	65	61.5	370	430	490
5'6"	66	63.8	390	450	510
5'7"	67	66.1	400	460	530
5'8"	68	68.4	410	480	550
5'9"	69	70.7	430	500	570
5'10"	70	73	440	510	590
5'11"	71	75.3	450	530	600
6'0"	72	77.6	470	540	620
6'1"	73	79.9	480	560	640
6'2"	74	82.2	500	580	660
6'3"	75	84.5	510	610	680
6'4"	76	86.8	520	620	700

PBW/IDW: Predictable Body Weight/Ideal Body Weight

Female Tidal Volume					
Height	Inches	PBW/IDW	6 mL/KG	7 mL/KG	8 mL/KG
4'6"	54	31.7	190	220	260
4'7"	55	34	210	240	270
4'8"	56	36.3	220	260	290
4'9"	57	38.6	230	270	310
4'10"	58	40.9	250	290	330
4'11"	59	43.2	260	300	350
5'0"	60	45.5	280	320	370
5'1"	61	47.8	290	340	380
5'2"	62	50.1	300	350	400
5'3"	63	52.4	320	370	420
5'4"	64	54.7	330	380	440
5'5"	65	57	340	400	460
5'6"	66	59.3	360	420	480
5'7"	67	61.6	370	430	500
5'8"	68	63.9	390	450	510
5'9"	69	66.2	400	460	530
5'10"	70	68.5	410	480	550
5'11"	71	70.8	430	500	570
6'0"	72	73.1	440	510	590
6'1"	73	75.4	450	530	610
6'2"	74	77.7	470	540	620
6'3"	75	80	480	560	640
6'4"	76	82.3	500	580	660

PBW/IDW: Predictable Body Weight/Ideal Body Weight

5.3 Continuous Positive Airway Pressure (CPAP) – Adult & Pediatric

EMT STANDING ORDERS

E

INDICATIONS

- Spontaneously breathing patient in moderate to severe respiratory distress due to congestive heart failure/pulmonary edema, asthma/COPD, pneumonia, submersion injury or undifferentiated respiratory distress, concurrent with the following signs and symptoms:
 - Oxygen saturation < 94%
 - Retractions or accessory muscle use
 - Adult respiratory rate > 25 (see chart for pediatric)

CONTRAINDICATIONS

- Cardiac or respiratory arrest/apnea
- Unable to maintain their own airway
- Vomiting and/or active GI bleed
- Respiratory distress secondary to trauma
- Suspicion of pneumothorax
- Agitated or combative behavior and unable to tolerate mask
- Facial trauma or impossible face seal
- Hypotension with SBP < 100 mmHg ([Pediatric: Pediatric Vital Signs 1.0](#))

Pediatric Respiratory Distress		
	Age	Resp. rate
Infant	0-1 year	> 60
Toddler	1-3 years	> 40
Preschooler	3-5 years	> 34
School Age	6-12 years	> 30
Teen	13 and older	> 25

PROCEDURE

1. Ensure adequate oxygen supply for CPAP device.
2. Explain procedure to patient. Be prepared to coach patient for claustrophobia or anxiety.
3. Place patient in upright position. Apply pulse oximetry, capnography and nasal capture device.
4. Choose appropriate sized device mask for patient, assemble the CPAP device, attach to oxygen supply and ensure oxygen is flowing (follow manufacturers directions for preparation for your particular device). May attach additional oxygen to port on mask as needed to maintain appropriate SPO₂
5. Place mask over face and secure with straps until minimal air leak.
6. Adjust pressure to 5 – 10 cm H₂O to effect for patient condition.
7. Recheck mask for leaks and adjust straps as needed to minimize air leaks.
8. Reassure anxious patient.
9. Monitor vital signs, pulse oximetry and symptoms,
10. If patient improves, maintain CPAP for duration of transport and notify receiving hospital to prepare for a CPAP patient.
11. If patient begins to deteriorate, discontinue CPAP and assist respirations by BVM.
12. Document CPAP procedure, including time and provider. Document serial pulse oximetry and capnography readings to demonstrate effects.

PARAMEDIC STANDING ORDERS

P

- ALS providers may administer CPAP to a non-vomiting patient with a decreased level of consciousness.
 - Airway must be constantly monitored.
- Administer anxiolytic.
 - **Midazolam** 2 mg IV, may repeat once in 5 minutes
 - OR
 - **Lorazepam** 0.5 – 1 mg IV, may repeat once in 5 minutes
 - OR
 - **Ativan** 1 – 2 mg IM, may repeat once in 10 minutes



Administer benzodiazepines with caution in patients with signs of hypercarbia.

EMT STANDING ORDERS	
E	<p>INDICATIONS</p> <ul style="list-style-type: none"> Sudden onset of respiratory distress often with coughing, wheezing, gagging or stridor due to a foreign-body obstruction of the upper airway. <p>PROCEDURE</p> <ul style="list-style-type: none"> Routine Patient Care <ul style="list-style-type: none"> Assess the degree of foreign body obstruction. Do not interfere with a mild obstruction allowing the patient to clear their airway by coughing. In severe foreign body obstructions, the patient may not be able to make any sound. The victim may clutch his/her neck in the universal choking sign. For an infant: Deliver 5 back blows followed by 5 chest thrusts repeatedly until the object is expelled or the victim becomes unresponsive. For a child: Perform subdiaphragmatic abdominal thrusts (Heimlich Maneuver) until the object is expelled or the victim becomes unresponsive. For adults: A combination of maneuvers may be required, <ul style="list-style-type: none"> First, subdiaphragmatic abdominal thrusts (Heimlich Maneuver) should be used in rapid sequence until the obstruction is relieved. If abdominal thrusts are ineffective, chest thrusts should be used. Chest thrusts should be used primarily in morbidly obese patients and in patients who are in the late stages of pregnancy . If the victim becomes unresponsive, begin CPR immediately but look in the mouth before administering any ventilations. If a foreign-body is visible, remove. Do not perform blind finger sweeps in the mouth and posterior pharynx. This may push the object farther into the airway.
	PARAMEDIC STANDING ORDERS
P	<ul style="list-style-type: none"> In unresponsive patients, visualize the posterior pharynx with a laryngoscope to potentially identify and remove the foreign-body using Magill forceps. If unable to remove object, or if obstruction is secondary to trauma or edema, or if uncontrollable bleeding into the airway causes life-threatening ventilation impairment, perform endotracheal intubation. See Orotracheal Intubation 5.10. If unable to intubate and the patient cannot be adequately ventilated by other means, perform cricothyrotomy. See Cricothyrotomy: Percutaneous; Surgical; Control Cric™ 5.11.

PEARLS:

If air exchange is adequate with a partial airway obstruction, do not interfere; instead, encourage the patient to cough up the obstruction. Continue to monitor the patient for adequacy of air exchange. If air exchange becomes inadequate, continue with the protocol.

PARAMEDIC STANDING ORDERS

P

INDICATIONS

- Unable to fully visualize vocal cords during an intubation attempt.

PROCEDURE

1. Choose appropriately-sized Bougie: adult, pediatric or neonatal.
2. Lubricate Bougie with water-based lubricant.
3. Using a laryngoscope (Macintosh or Miller blade) and standard ETT intubation techniques, attempt to visualize the vocal cords.
4. If the vocal cords are partially visualized, pass the Bougie through the cords while attempting to feel the signs of tracheal placement (see below). The Bougie is advanced until the black line on the Bougie reaches the lip line.
5. If the vocal cords are not visualized, pass the Bougie behind the epiglottis, guiding the tip of the Bougie anteriorly towards the trachea, and assess for signs of tracheal placement (see below).
6. With the laryngoscope still in place, have an assistant load the ETT over the Bougie and slide it to the level of the lip line.
7. Advance the ETT over the Bougie, rotating the ETT about 1/4 turn counterclockwise so that the bevel is oriented vertically as the ETT passes through the vocal cords. This maneuver allows the bevel to gently spread the arytenoids with a minimum of force, thus avoiding injury. If resistance is felt, withdraw the ETT, rotating it in a slightly more counterclockwise direction, and advance the tube again. Advance the tube to a lip-line of 24 cm in an adult male, and 22 cm in an adult female.
8. Holding the ETT firmly in place, have an assistant remove the Bougie.
9. Remove the laryngoscope.
10. Inflate the cuff with 5 – 10 mL of air.
11. Follow the procedures outlined in [Orotracheal Intubation 5.10](#) to confirm placement, secure the ETT, monitor and document placement of the ETT.

SIGNS OF TRACHEAL PLACEMENT

- The Bougie is felt to stop or get “caught up” as the airway narrows and is unable to be advanced further. This is the most reliable sign of proper Bougie placement. If the Bougie enters the esophagus, it will continue to advance without resistance.
- It may be possible to feel the tactile sensation of “clicking” as the Bougie tip is advanced downward over the rigid cartilaginous tracheal rings.
- The Bougie can be felt to rotate as it enters a mainstem bronchus. Usually it is a clockwise rotation as the Bougie enters the right mainstem bronchus, but occasionally it will rotate counterclockwise if the Bougie enters the left mainstem bronchus.
- If the patient is not paralyzed, he/she may cough.

PARAMEDIC STANDING ORDERS

INDICATIONS

- Inability to adequately ventilate a patient with a bag-valve-mask or longer EMS transports requiring a more definitive airway. Prolonged transport time alone should not warrant more invasive interventions.
- Back-up device for failed endotracheal intubation attempt. Patient must be unconscious.
- Primary airway device for cardiopulmonary resuscitation.

CONTRAINDICATIONS

- Intact gag reflex.
- Severe maxillofacial or oropharyngeal trauma

RELATIVE CONTRAINDICATIONS

- Ingestion of a caustic substance.
- Burns involving the airway.
- Known esophageal disease (e.g. cancer).

i-gel size	Patient Size	Patient Weight (kg)
1	Neonate	2-5
1.5	Infant	5-12
2	Sm pedi	10-25
2.5	Lg pedi	25-35
3	Sm Adult	30-60
4	Med Adult	50-90
5	Lg Adult	90+

PROCEDURE

1. Estimate ideal body weight from length-based resuscitation tape for pediatric patient. Choose correct size.
2. Prepare i-gel. Refer to manufacturer's guidelines. Open packaging and set up equipment. Pre-oxygenate the patient if possible.
3. Pre-load nasogastric tube into gastric channel
4. Open the lubricant and place a small bolus on the inner side of the main shell of the packaging.
5. Lubricate the back, sides and front of the i-gel with a thin layer of enclosed lubricant.
6. Grasping the i-gel firmly along the bite block, place the patient in the sniffing position (unless contraindicated) with the head extended and the neck flexed. Position the device so that the i-gel O2 cuff outlet is facing the patient. Introduce the leading soft tip into the mouth of the patient in the direction of the hard palate.
7. Glide the device downwards and backwards along the hard palate with a continuous but gentle push until a definitive resistance is felt.
8. The tip of the airway should be located into the upper esophageal opening with the cuff located against the laryngeal framework. The incisors should be resting on the bite block.
9. For sizes 3-5, if using the commercially available tube holder, secure the device by sliding the strap underneath the patient's neck and attaching to the hook ring. Take care to ensure the strap is not secured too tight. For sizes 1-2.5, the device can be secured by taping maxilla to maxilla.
10. Commence with positive pressure ventilation per appropriate protocols.
11. Once ventilation has been confirmed, advance nasogastric tube. Confirm as per procedure.
12. Reassess tube placement frequently, especially after movement of the patient.
13. Document the time, provider, provider level and success for the procedure. Complete all applicable air-way confirmation fields including chest rise, bilateral, equal breath sounds, absence of epigastric sounds and end-tidal CO₂ readings.

PEARLS:

- Insertion can be achieved in less than 5 seconds.
- Sometimes a feel of "give-way" is felt before the end point resistance is met. This is due to the passage of the bowl of the i-gel through the faucial pillars. It is important to continue to insert the device until a definitive resistance is felt.
- Once correct insertion is achieved and the teeth are located on the integral bite block, do not repeatedly push down or apply excessive force during insertion.
- If there is resistance, remove, re-lubricate, and reposition the airway before repeat insertion. No more than three (3) attempts on one patient should be attempted.
- It is not necessary to insert fingers or thumbs into the patient's mouth during insertion.
- Use supplemental oxygen port for delivery of passive oxygenation as part of an appropriate Cardio-Cerebral Resuscitation (CCR) protocol.
- If required, an appropriate size nasogastric tube may be passed down the gastric channel.

PARAMEDIC STANDING ORDERS

INDICATIONS

- Inability to adequately ventilate a patient with a bag-valve-mask or longer EMS transports requiring a more definitive airway.
- Back-up device for failed endotracheal intubation attempt. Patient must be unconscious.

CONTRAINDICATIONS

- Intact gag reflex.
- Severe maxillofacial or oropharyngeal trauma.

RELATIVE CONTRAINDICATIONS

- Ingestion of a caustic substance.
- Burns involving the airway.
- Known esophageal disease (e.g. cancer).

PROCEDURE

1. Choose correct size:
 - a. See Size Chart Below:
2. Prepare King LT (refer to manufacturer's guidelines for use)
Test cuffs for leaks (see volume above).
Lubricate device with water soluble lubricant.
3. Pre-oxygenate and ventilate the patient, if time permits.
4. Grasp the patient's tongue and jaw with your gloved hand and pull forward.
5. With the King LT rotated laterally at 45 – 90 degrees such that the blue orientation line is touching the corner of the mouth, introduce tip into mouth and advance behind base of tongue.
6. As tube tip passes under tongue, rotate tube back to midline (blue orientation line faces chin.)
7. Advance tube until base of connector is aligned with teeth or gums.
8. Inflate cuffs to appropriate volume as listed above.
9. Connect the King LT to a bag-valve device.
10. While ventilating the patient, gently withdraw the tube until ventilation becomes easy and free flowing.
11. Adjust cuff inflation if necessary to obtain a seal of the airway at the peak ventilatory pressure employed.
12. Confirm appropriate placement by symmetrical chest-wall rise, auscultation of equal breath sounds over the chest and a lack of epigastric sounds with bagging, and quantitative waveform capnography if available.
13. Secure the device.
14. Reassess tube placement frequently, especially after movement of the patient.
15. Document the time, provider, provider level and success for the procedure. Complete all applicable airway confirmation fields including chest rise, bilateral, equal breath sounds, absence of epigastric sounds and end-tidal CO₂ readings.

P



Size	Color	Height	Cuff Volume
2	Green	35-45 Inches	30
2.5	Orange	45-51 Inches	35
3	Yellow	4-5 Feet	50
4	Red	5-6 Feet	70
5	Purple	6+ Feet	80

PARAMEDIC STANDING ORDERS

INDICATIONS

- Inability to adequately ventilate a patient with a bag-valve-mask or longer EMS transports requiring a more definitive airway.
- Back-up device for failed endotracheal intubation attempt in a patient.
- Patient must be unconscious.

CONTRAINDICATIONS

- Intact gag reflex.
- Severe maxillofacial or oropharyngeal trauma.
- Pregnancy > 14 weeks.
- Pulmonary Fibrosis.
- Active vomiting.

RELATIVE CONTRAINDICATIONS

- Known esophageal disease (e.g. cancer).
- Ingestion of a caustic substance.
- Burns involving the airway.
- Morbid obesity.

PROCEDURE

1. Choose correct size:
 - a. See Size Chart Below:
2. Check cuff for proper inflation/deflation and leaks.
3. Lubricate the back of the mask with a water-soluble jelly.
4. Pre-oxygenate the patient.
5. Insert the LMA into the hypopharynx until resistance is met. Inflate the cuff until a seal is obtained. (Note: This airway does not prevent aspiration of stomach contents.)
6. Connect the LMA to a bag-valve device and ventilate the patient.
7. Confirm appropriate placement by symmetrical chest-wall rise, auscultation of equal breath sounds over the chest, and a lack of epigastric sounds with ventilation using bag-valve mask, and quantitative waveform capnography, if available.
8. Secure the device.
9. Reassess tube placement frequently, especially after movement of the patient.
10. Document the time, provider, provider level and success for the procedure. Complete all applicable airway confirmation fields including chest rise, bilateral, equal breath sounds, absence of epigastric sounds and end-tidal CO₂ readings.



Mask	Patient Size	Cuff Volume (ml)
1	Neonate/Infants up to 5 kg	Up to 4 mL
1.5	Infants 5 – 10 kg	Up to 7 mL
2	Infants/Children 10 – 20 kg	Up to 10 mL
2.5	Children 20 – 30 kg	Up to 14 mL
3	Children 30 – 50 kg	Up to 20 mL
4	Adults 50 – 70 kg	Up to 30 mL
5	Adults 70 – 100 kg	Up to 40 mL
6	Large Adults over 100 kg	Up to 50 mL

PARAMEDIC STANDING ORDERS

INDICATIONS

- Impending respiratory failure with intact gag reflex, or jaw is clenched and unable to be opened in a spontaneously breathing patient who is not a candidate for Rapid Sequence Induction.

CONTRAINDICATIONS

- Apnea.
- Nasal obstruction.
- Suspected basilar skull fracture.
- Severe facial trauma or suspected facial fractures.
- Patient fits on a pediatric length-based resuscitation tape.

PROCEDURE

1. If available, pre-medicate nasal mucosa with 2% lidocaine jelly.
2. Pre-oxygenate the patient.
3. Select the largest and least obstructed nostril and insert a lubricated nasal airway.
4. Lubricate the ETT with water-based lubricant.
5. Remove the nasal airway and gently insert the ETT with continuous quantitative waveform capnography monitoring, keeping the bevel toward the septum (a gentle rotation movement may be necessary at the turbinates).
6. Continue to advance the ETT while listening for maximum air movement and watching for capnography waveform. Consider use of BAAM device to aid in listening to airflow.
7. At the point of maximum air movement, indicating proximity to the level of the glottis, gently and evenly advance the tube through the glottic opening on inspiration.
 - If resistance is encountered, the tube may have become lodged into the pyriform sinus and you may note tenting of the skin on either side of the thyroid cartilage. If this happens, slightly withdraw the ETT and rotate it toward the midline and attempt to advance tube again with the next inspiration.
8. Upon entering the trachea, the tube may cause the patient to cough, buck, strain, or gag. This is normal. Do not remove the ETT. Be prepared to control the cervical spine and be alert for vomiting.
9. Placement depth should be from the nares to the tip of the tube: approximately 28 cm in males and 26 cm in females.
10. Inflate cuff with 5 – 10 mL of air.
11. Confirm appropriate placement by quantitative waveform capnography, symmetrical chest-wall rise, auscultation of equal breath sounds over the chest, a lack of epigastric sounds with bagging.
12. Secure the ETT.
13. Ongoing monitoring of ETT placement and ventilation status using waveform capnography is required for all patients.
14. Document each attempt as a separate procedure. An attempt is defined as placement of the tube into the patient's nostril. For each attempt, document the time, provider, placement success, pre-oxygenation, ETT size, placement depth, placement landmark (e.g. cm at the nare), and confirmation of tube placement including chest rise, bilateral, equal breath sounds, absence of epigastric sounds and end-tidal CO₂ readings.
15. Sedation may not be necessary following nasotracheal intubation.

P

PARAMEDIC STANDING ORDERS

POST INTUBATION CARE

- P**
- Sedation:
 - **Ketamine:**
 - *Adult:* 0.5 - 1.5 mg/Kg IV/IO; every 5 - 10 minutes as needed
 - *Pediatric:* 0.5 mg/Kg IV/IO; every 5 - 10 minutes as needed (max 50 mg)
 - OR
 - **Midazolam:**
 - *Adult:* 2.5 - 5 mg IV/IO; every 5 - 10 minutes as needed
 - *Pediatric:* 0.1 mg/kg IV/IO; every 5 - 10 minutes as needed (max 4 mg)
 - AND
 - **Fentanyl:**
 - *Adult:* 50 - 100 mcg slow IV/IO push; every 5 - 10 minutes as needed (max 100 mcg)
 - *Pediatric:* 1 mcg/kg IV/IO; every 5 - 10 minutes as needed (max 50 mcg)
 - OR
 - **Lorazepam:**
 - *Adult:* 1 - 2 mg IV/IO; every 5 - 10 minutes as needed (max 10 mg)
 - *Pediatric:* 0.1 mg/kg IV/IO; every 5 - 10 minutes as needed (max 4 mg)
 - AND
 - **Fentanyl:**
 - *Adult:* 50 - 100 mcg slow IV/IO push; every 5 - 10 minutes as needed(max 100 mcg)
 - *Pediatric:* 1 mcg/kg; every 5 - 10 minutes as needed(max 50 mcg)
 - Analgesia:
 - **Fentanyl:**
 - *Adult:* 50-100 mcg slow IV/IO; every 5 - 10 minutes as needed(max 100 mcg)
 - *Pediatric:* 1 mcg/kg; every 5 - 10 minutes as needed(max 50 mcg)

PARAMEDIC STANDING ORDERS

GOAL: For maintenance of oxygenation, ventilation and airway patency while minimizing potential negative effects from interventions.

INDICATIONS

- Apnea/respiratory failure
- Impending respiratory failure
- Only after basic procedures are deemed inappropriate or have proven to be inadequate should more advanced methods be used.

CONTRAINDICATION

- Epiglottitis.
- Facial or neck injuries that prohibit visualization of airway anatomy (relative).

CAUTIONS

- Patients should, at least initially, be managed with BVM/SGA.
- Patients with CHF should be managed with trial of CPAP and nitrates if possible.
- Avoid intubating patients with severe TBI and asthmatics, if possible.

PROCEDURE

1. Prepare all equipment. Have suction and Bougie ready.
2. Pre-oxygenate the patient with high-concentration oxygen. Three-minute minimum of BVM ventilation or if patient is breathing, assuring 8 vital capacity breaths with NRB. Apply continuous nasal cannula at 15 LPM.
3. Assess for airway difficulty based on patient anatomy (e.g., short neck, obesity, decreased hyromental distance and Class III or IV oropharyngeal views on observation). Have fallback plan and equipment ready.
4. Open the patient's airway. While holding the laryngoscope in the left hand, insert the blade into the right side of the patient's mouth, sweeping the tongue to the left. Use video laryngoscopy, if available and trained.
5. Utilize the laryngoscope blade of choice appropriately to maximize view.
6. Once the glottic opening is visualized, insert the tube through the vocal cords and continue to visualize while passing the cuff through the cords.
7. Remove the laryngoscope and then the stylet from the ETT.
8. Inflate the cuff with 5 – 10 mL of air.
9. Confirm appropriate proper placement with quantitative waveform capnography and also document symmetrical chest-wall rise, auscultation of equal breath sounds over the chest and a lack of epigastric sounds with ventilations using bag-valve-mask
10. Secure the ETT with a commercial device. Consider applying a cervical collar to minimize head and neck motion during movement and transport.
11. Reassess tube placement frequently, especially after movement of the patient.
12. Ongoing monitoring of ETT placement and ventilation status using waveform capnography is required for all patients.
13. Document each attempt as a separate procedure so it can be time stamped in the ePCR. **An attempt is defined as placement of the blade into the patient's mouth.** For each attempt, document the time, provider, placement success, pre-oxygenation, airway grade, ETT size, placement depth, placement landmark (e.g. cm at the patient's lip), and confirmation of tube placement including chest rise, bilateral, equal breath sounds, absence of epigastric sounds and end-tidal CO₂ readings.
 - If intubation attempt is unsuccessful, ETT placement cannot be verified or ETT becomes dislodged:
 - Remove ETT
 - Monitor oxygen saturation and end-tidal CO₂ AND
 - Ventilate the patient with 100% oxygen via a BVM until ready to attempt intubation again.
 - If continued intubation attempts are unsuccessful (maximum of 3 attempts for cardiac arrest) or BVM ventilation is not adequate, consider placing a supraglottic airway.

P

PARAMEDIC STANDING ORDERS

P

POST INTUBATION CARE

- Sedation:
 - **Ketamine:**
 - *Adult:* 0.5 - 1.5 mg/Kg IV/IO; every 5 - 10 minutes as needed
 - *Pediatric:* 0.5 mg/Kg IV/IO; every 5 - 10 minutes as needed (max 50 mg)
 - OR
 - **Midazolam:**
 - *Adult:* 2.5 - 5 mg IV/IO; every 5 - 10 minutes as needed
 - *Pediatric:* 0.1 mg/kg IV/IO; every 5 - 10 minutes as needed (max 4 mg)
 - AND
 - **Fentanyl:**
 - *Adult:* 50 - 100 mcg slow IV/IO push; every 5 - 10 minutes as needed (max 100 mcg)
 - *Pediatric:* 1 mcg/kg IV/IO; every 5 - 10 minutes as needed (max 50 mcg)
 - OR
 - **Lorazepam:**
 - *Adult:* 1 - 2 mg IV/IO; every 5 - 10 minutes as needed (max 10 mg)
 - *Pediatric:* 0.1 mg/kg IV/IO; every 5 - 10 minutes as needed (max 4 mg)
 - **AND**
 - **Fentanyl:**
 - *Adult:* 50 - 100 mcg slow IV/IO push; every 5 - 10 minutes as needed(max 100 mcg)
 - *Pediatric:* 1 mcg/kg; every 5 - 10 minutes as needed(max 50 mcg)
- Analgesia:
 - **Fentanyl:**
 - *Adult:* 50-100 mcg slow IV/IO; every 5 - 10 minutes as needed(max 100 mcg)
 - *Pediatric:* 1 mcg/kg; every 5 - 10 minutes as needed(max 50 mcg)

PEARLS:

- Video-laryngoscopy, If available to trained providers, has been shown to have better success rates than direct laryngoscopy.
- Video laryngoscopy may be utilized as the primary method for endotracheal intubation.

PARAMEDIC STANDING ORDERS

INDICATIONS

- Failed airway: Viable patient whom can not be ventilated by any other means available.
- All other methods to ventilate have been deemed unable to be successful.
- Massive mid-face trauma precluding use of BVM, obstruction, trismus (clenching);
- Inability to control the airway using less invasive measures;
- Last Resort: All other airway management techniques have failed. Unable to ventilate or oxygenate patient.

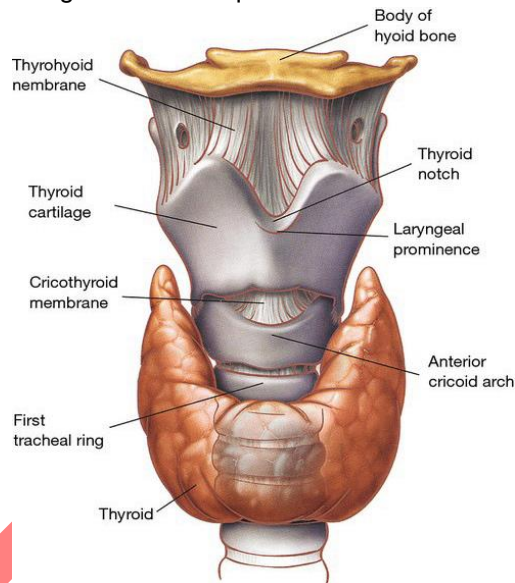
**PROCEDURE**

1. Choose appropriate sized device.
2. Pre-oxygenate patient when possible.
3. Assemble all available additional personnel.
4. Locate cricothyroid membrane at the inferior portion of the thyroid cartilage (with head in neutral position, membrane is approximately 3 finger widths above the sternal notch).
May be difficult to locate in obese patients.
5. Hold skin taut over membrane and locate the midline.
6. Prep area, preferably with betadine.
7. Hold the needle bevel up at a 90-degree angle, aimed inferiorly as you approach the skin.
8. Puncture the skin with the needle and continue with firm, steady pressure while aspirating for air with the syringe.
9. As soon as air is aspirated freely, stop advancing the needle/airway assembly.
10. Modify the angle to 60 degrees from the head and advance to level of the stopper.
11. Remove the stopper while holding the needle/airway assembly firmly in place.
12. Do not advance the needle further. (NOTE: if the patient is obese and no air can be aspirated with the stopper in place, you may remove the stopper and continue advancing until air is aspirated. Be aware that without the stopper, risk of perforating the posterior aspect of the trachea is greatly increased.)
13. Hold the needle and syringe firmly and slide only the plastic cannula along the needle into the trachea until the flange rests on the neck. Carefully remove the needle and syringe.
14. Secure the cannula with the neck strap.
15. Apply the EtCO₂ detector, then the connecting tube to the EtCO₂ detector and connect the other end to the BVM. Confirm placement with the use of breath sounds, pulse ox, EtCO₂ and waveform capnography.
 - a. 16. Ensure 100% FiO₂ to BVM via supplemental O₂.

PARAMEDIC STANDING ORDERS

INDICATIONS

- Failed airway: Viable patient whom can not be ventilated by any other means available.
 - All other methods to ventilate have been deemed unable to be successful.
 - Massive mid-face trauma precluding use of BVM, obstruction, trismus (clenching);
 - Inability to control the airway using less invasive measures;
 - Last Resort: All other airway management techniques have failed. Unable to ventilate or oxygenate patient.

EQUIPMENT

- Chlorhexidine or other antiseptic solution
- #10 blade scalpel
- Elastic bougie
- 6.0mm endotracheal tube (ETT)
- 10mL syringe
- BVM
- Waveform ETCO₂

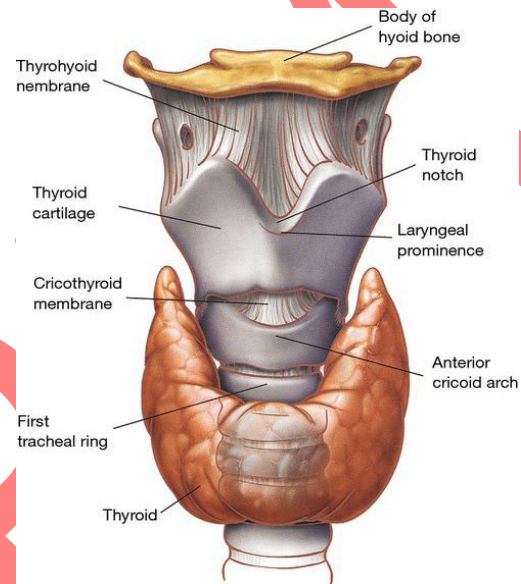
**PROCEDURE**

1. Position patient supine and extend the neck as needed to improve anatomic view.
2. Clean neck with antiseptic solution
3. Utilizing the non-dominant hand, stabilize the larynx and identify the cricothyroid membrane, which lies between the thyroid and cricoid cartilages (refer to image).
4. Make a 3 – 5 cm vertical incision, approximately 0.5cm deep, through the skin and fascia, using a finger to dissect the tissue to locate the cricothyroid membrane.
5. Make a horizontal incision, no more than 2cm, through the cricothyroid membrane.
6. Exercise caution as not to incise too deep to prevent laceration to esophagus.
7. Perform blunt dilation of the incision in the cricothyroid membrane to maintain the opening in the cricothyroid membrane (ie. utilizing a finger or blunt end of scalpel).
8. Insert the bougie, curved-tip first, through the incision and angled towards the patient's feet.
9. Advance the bougie, feeling for tracheal rings, until no further advancement is possible (suggesting positioning near the carina).
10. Advance a 6.0mm ETT over the bougie and into the tracheal lumen.
11. Remove the bougie, being careful to not dislodge the ETT. Inflate the ETT cuff.
12. Confirm appropriate airway placement by symmetric chest wall rise, auscultation of equal and bilateral breath sounds, absence of breath sounds over the epigastrium, and quantitative ETCO₂,
13. Secure the ETT

Relative Contraindications

- Neck swelling that obscures anatomic landmarks
- Damage to larynx, cricoid cartilage, trachea, and neck, including trauma and burns
- Anatomic anomalies/distortion of larynx and/or trachea, including evidence of prior neck surgery, hematoma, evidence of previous radiation to the neck, and obesity.



P

PARAMEDIC STANDING ORDERS

INDICATIONS

- Failed airway: Viable patient whom can not be ventilated by any other means available.
 - All other methods to ventilate have been deemed unable to be successful.
 - Massive mid-face trauma precluding use of BVM, obstruction, trismus (clenching);
 - Inability to control the airway using less invasive measures;
 - Last Resort: All other airway management techniques have failed. Unable to ventilate or oxygenate patient.

EQUIPMENT

- Chlorhexidine or other antiseptic solution
- 1 Cric-Key introducer tube
- 1 Cric-Knife with tracheal hook
- 1 Stabilizing strap
- 1 Inflation syringe
- 1 Wedge
- 1 Extension tube
- BVM
- Waveform ETCO₂

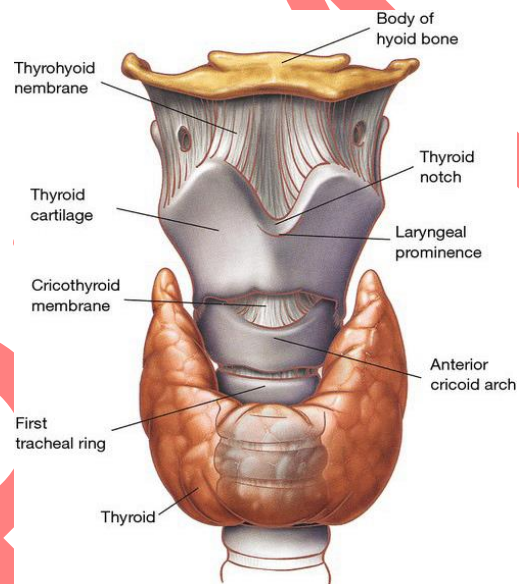
**PROCEDURE**

1. Position patient supine and identify the cricothyroid membrane. Stabilize the larynx with thumb and middle finger with non-dominant hand.
2. Use the Cric-Knife to incise skin. A vertical skin incision from mid-thyroid cartilage to the cricoid cartilage is recommended (usually about 2 finger breadths.)
 - In Patients with a thick neck a longer incision may be needed. A horizontal skin incision may be used when landmarks are evident.
3. After palpating the cricothyroid membrane, turn the Cric-knife to a horizontal position over the cricothyroid membrane. Push the blade downward, perpendicular to the trachea, until the blade is fully inserted and the airway is entered.
4. While maintaining downward force, slide the tracheal hook down the handle with your thumb until the hook is felt to enter the trachea, and it disengages from the handle. Grab the tracheal hook with the non-dominant hand, lifting up on the thyroid cartilage.
5. Insert Cric-Key through incision. Confirm placement by moving the device along anterior wall of trachea to feel for tracheal rings.
 - Indicators of incorrect placement could be: tenting of the skin, difficulty advancing the Cric-key tube, or lack of tactile feedback from the tracheal rings.
6. Once placement has been confirmed, advance Cric-key tube to the flange. Stabilize the Cric-key tube and pivot the tracheal hook toward the patients shoulder to remove from airway.
7. While stabilizing the Cric-key tube, remove the Cric-key introducer. Inflate the cuff until resistance is met
8. Confirm placement and secure with stabilizing strap.
9. Attach manual BVM. Ventilate and auscultate lung fields. Reassess.

Relative Contraindications

- Neck swelling that obscures anatomic landmarks
- Damage to larynx, cricoid cartilage, trachea, and neck, including trauma and burns
- Anatomic anomalies/distortion of larynx and/or trachea, including evidence of prior neck surgery, hematoma, evidence of previous radiation to the neck, and obesity.



PARAMEDIC STANDING ORDERS

P

INDICATIONS

Obstruction of the airway (secondary to secretions, blood, and/or any other substance) in a patient currently being assisted by an inserted airway such as an endotracheal tube, King LTD, i-gel, or tracheostomy tube.

CONTRAINDICATIONS

None.

PROCEDURE

1. Ensure the suction device is operable.
2. Pre-oxygenate the patient.
3. While maintaining aseptic technique, attach the suction catheter to the suction unit.
4. If applicable, remove ventilation device from the airway.
5. Insert the sterile end of the suction catheter into the tube without suction. Insert to proper depth so that suction catheter does not extend past the tube/device.
6. Once the desired depth is met, apply suction by occluding the port of the suction catheter and slowly remove the catheter from the tube using a twisting motion.
7. Suctioning duration should not exceed 10 seconds, using lowest pressure that effectively removes secretions.
8. Saline flush may be used to help loosen secretions and facilitate suctioning.
9. Re-attach the ventilation device to the patient.

EMT STANDING ORDERS	
E	<p>INDICATIONS An adult or pediatric patient with an established tracheostomy in respiratory distress or failure.</p> <p>PROCEDURE</p> <ol style="list-style-type: none"> 1. Consult with the patient's caregivers for assistance. 2. Assess tracheostomy tube. Look for possible and correctable causes of distress such as; <i>Dislodged tube, Obstructed tube/airway, Pneumothorax, Equipment failure, Stacked breaths.</i> 3. If the patient's breathing is adequate but exhibits continued signs of respiratory distress, administer high-flow oxygen via non-rebreather mask or blow-by, as tolerated, over the tracheostomy. 4. If patient's breathing is inadequate, assist ventilations using bag-valve-mask device with high-flow oxygen. 5. If on a ventilator, remove the patient from the ventilator prior to using bag valve mask device as there may be a problem with the ventilator or oxygen source. 6. Suction if unable to ventilate via tracheostomy or if respiratory distress continues.
PARAMEDIC STANDING ORDERS	
P	<p>INDICATIONS</p> <ul style="list-style-type: none"> • An adult or pediatric patient with an established tracheostomy, in respiratory distress or failure where EMT tracheostomy interventions have been unsuccessful. • Dislodged tracheostomy tube. <p>CONTRAINDICATIONS</p> <ul style="list-style-type: none"> • None <p>PROCEDURE</p> <ol style="list-style-type: none"> 1. If the tracheostomy tube has a cannula, remove it prior to suctioning. 2. Determine proper suction catheter length by measuring the obturator. 3. If the obturator is unavailable, insert the suction catheter approximately 2 – 3 inches into the tracheostomy tube. Do not use force! 4. 2 – 3 mL of saline may be used to help loosen secretions. 5. If the patient remains in severe distress, continue ventilation attempts using bag valve mask with high-flow oxygen via the tracheostomy. Consider underlying reasons for respiratory distress and refer to the appropriate protocol for intervention. 6. If the patient remains in severe respiratory distress, remove tracheostomy tube and attempt bag valve mask ventilation. 7. If another tube is available from caregivers, insert into stoma and resume ventilation (a standard endotracheal tube may be used or the used tracheostomy tube, after being cleaned). 8. If unable to replace tube with another tracheostomy tube or endotracheal tube, assist ventilations with bag valve mask and high-flow oxygen.

PEARLS:

- Total laryngectomy patients have no connection between oropharynx and airway as it has been surgically removed.
- These patients can only be oxygenated via tracheostomy.

PARAMEDIC STANDING ORDERS

INDICATIONS

- Progressive, severe respiratory distress, cyanosis
- Hypoxia as defined by a pulse oximetry reading of 90% or less with a nonrebreather mask in place at 12-15 lpm or intubated receiving 100% FiO₂
- Absent breath sounds on the affected side
- Signs of cardiovascular compromise (poor perfusion, hypotension)
- Jugular venous distention
- Tracheal deviation (very late sign)
- Intubated patients may display additional signs and symptoms including:
 - Increased resistance during manual ventilations, endotracheal tube, King LTD, i-gel, or tracheostomy tube.

CONTRAINDICATIONS

- None in the life-threatening presentation

PROCEDURE

- For patients presenting with sign/symptoms of tension pneumothorax:
 1. Place the patient in either lateral recumbent position with the affected side up, or supine, with the head of the bed up 40-45 degrees, if possible.
 - This may allow for the select and identify insertion site air to rise to the superior portion of the lung increasing the distance from the parietal to visceral pleura decreasing the likelihood of penetrating the visceral pleura and lung parenchyma
 2. Select and identify insertion site
 - Fourth or fifth intercostal space in the mid-axillary line.
 - Abduct arm on affected side,
 - In males, the fifth intercostal space is approximately at the level of the nipple at the mid-axillary line.
 - In females, the breast can displace the nipple inferiorly. If displaced, the fifth intercostal space will be located just superior to the mammary fold/ crease.
 - Second intercostal space (ICS) midclavicular line (MCL)
 - The second ICS is between the second and third rib.
 - The MCL is the midpoint on the clavicle (measured from the jugular notch to the distal clavicle).
 - The intersection of the MCL and the second ICS is the location for needle decompression
 - 3. Prep the area with alcohol or chlorhexidine.
 - 4. Attach a 10 ml syringe partially filled with saline or water to the end of their angiocatheter/needle set
 - 5. Insert the 10 – 14 gauge angiocatheter with the needle placed just above the rib, perpendicular to the skin.
 - 6. As the needle enters the chest wall, aspirate and observe for the presence of air bubbles in the syringe. Insert the needle approximately ¼ inch further then deploy the catheter.
 - 7. Remove the needle and leave the catheter in place
 - 8. Place a one way valve chest seal over the catheter (if available)
 - 9. Re-evaluate the patient to ensure a positive clinical effect
 - 10. Contact Medical Command as needed

P

- The optimal insertion site of this procedure is the intersection of the second intercostal space and the midclavicular line

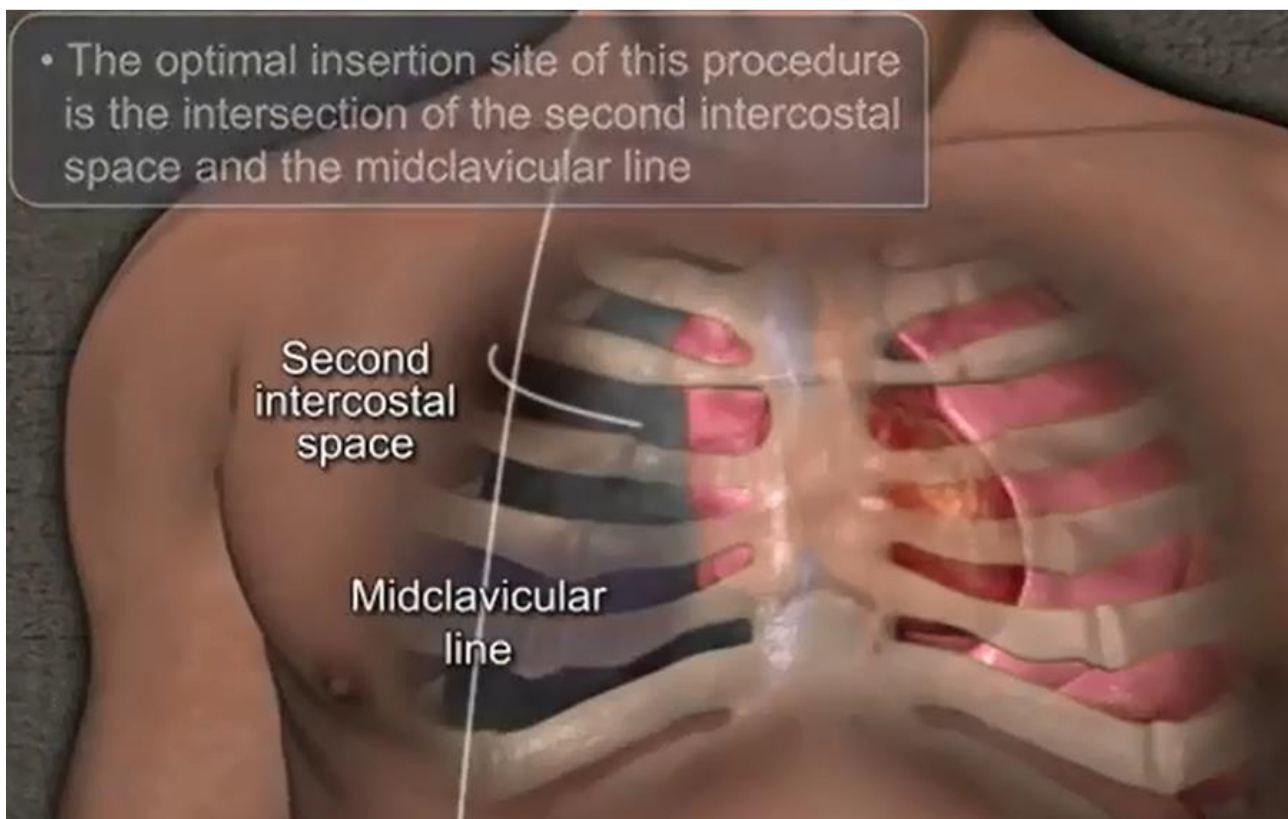

- Or the midaxillary line on the affected side of the chest

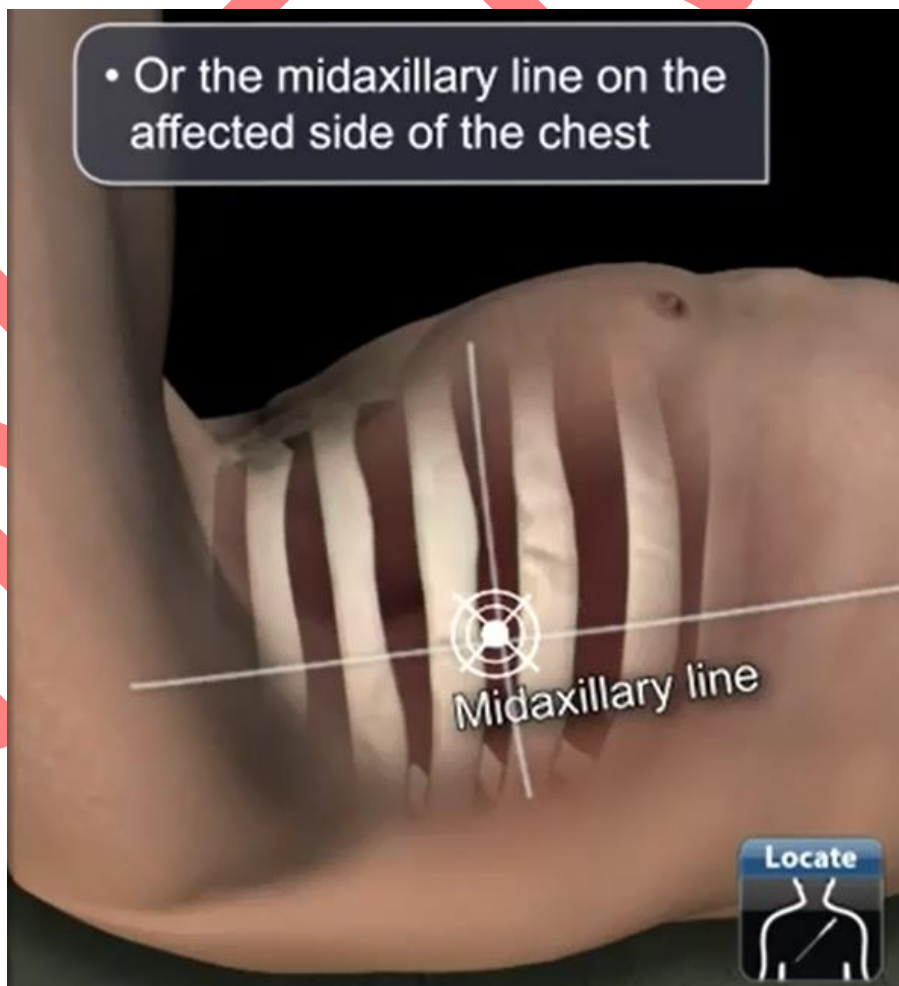

EMT AND PARAMEDIC STANDING ORDERS

PURPOSE: This protocol provides guidance regarding the assessment and care of patients who have a possible spinal injury, utilizing spinal motion restriction. Spinal motion restriction is defined as application of a cervical collar and maintenance of the spine in neutral alignment. Determination that immobilization devices should be used should be made by the highest level EMS provider. All steps of spinal assessment algorithm below must be documented in the ePCR.

All patients that have a mechanism of injury that could cause a spinal injury, including high risk or questionable injury mechanisms, should have a spinal assessment.

- Spinal Assessment: Spinal motion restriction is required when ANY of the following conditions apply: (See [Spinal Motion Restriction 4.5](#))
- Unreliable patient:
 - Child who cannot participate in assessment.
 - Anxious and/or uncooperative.
 - Communication barriers (e.g., deafness, hard of hearing, language, understanding).
 - Altered mental status (not alert and oriented x 3).
 - Evidence of alcohol or drug intoxication.
 - Distracted by circumstances or injuries to self or others (ie, any other injury capable of producing significant pain in this patient).
- Any abnormal neurological function in extremities (check all 4 extremities):
 - Numbness or tingling (paresthesia).
 - Motor strength not full and symmetrical.
 - Sensation not intact and symmetrical.
- Torticollis: neck disorders that exhibit flexion, extension, or twisting of muscles of the neck beyond their normal position
- Midline tenderness on palpation:
 - Explain to the patient the actions that you are going to take. Ask the patient to immediately report any pain, and to answer questions with a “yes” or “no” rather than shaking the head.
 - With the patient’s spine supported to limit movement, begin palpation at the base of the skull at the midline of the spine.
 - Palpate the vertebrae individually from the base of the skull to the bottom of the sacrum.
 - On palpation of each vertebral body, look for evidence of pain and ask the patient if they are experiencing pain. If evidence of pain along the spinal column is encountered, utilize spinal motion restriction.
- Pain with movement of neck (cervical flexion, extension and rotation).
 - Inquire as to the existence of pain when patient moved neck prior to EMS assessment
 - Do not assist patient in attempts to rotate neck.

High-risk mechanisms include:

- Motor vehicle crash >60 mph, rollover, ejection. Simple low-speed, rear-end MVC can usually be excluded. (Simple low-speed collision does not include: being pushed into oncoming traffic, being hit by a bus or large truck, rollover, or being hit by a high-speed vehicle.)
- Falls >10 feet or 2-3 times patient height. Patients >65 years or with a high-risk history such as osteoporosis should be given extra consideration, including falls from standing.
- Axial load to head/neck (e.g., diving accident, heavy object falling onto head, contact sports).
- Significant injury or mechanism of injury above the clavicle.
- Injuries involving motorized recreational vehicles.
- Bicycle or pedestrian struck/collision.



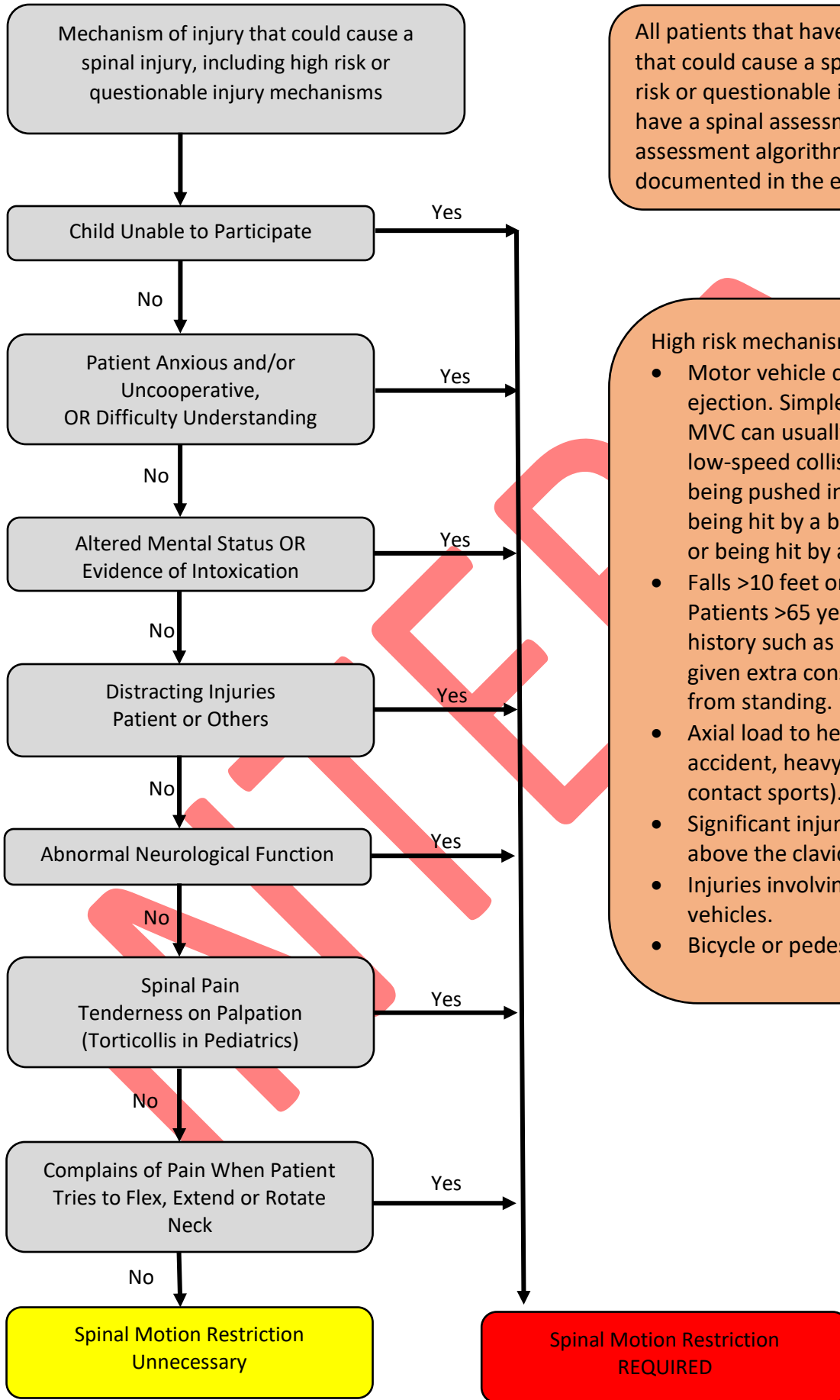

All patients that have a mechanism of injury that could cause a spinal injury, including high risk or questionable injury mechanisms, should have a spinal assessment. All steps of spinal assessment algorithm below must be documented in the ePCR.

- High risk mechanisms include:
- Motor vehicle crash >60 mph, rollover, ejection. Simple low-speed, rear-end MVC can usually be excluded. (Simple low-speed collision does not include: being pushed into oncoming traffic, being hit by a bus or large truck, rollover, or being hit by a vehicle.)
 - Falls >10 feet or 2-3 times patient height. Patients >65 years or with a high-risk history such as osteoporosis should be given extra consideration, including falls from standing.
 - Axial load to head/neck (e.g., diving accident, heavy object falling onto head, contact sports).
 - Significant injury or mechanism of injury above the clavicle.
 - Injuries involving motorized recreational vehicles.
 - Bicycle or pedestrian struck/ collision.



PARAMEDIC STANDING ORDERS

INDICATION

Refractory Ventricular Fibrillation / Tachycardia after 5 unsuccessful shocks and a second manual defibrillator is available.

- **Recurrent ventricular fibrillation/tachycardia** is defined as SUCCESSFULLY CONVERTED by standard defibrillation techniques but subsequently returns. It should NOT be treated by double sequential external defibrillation. It is managed by treatment of correctable causes and use of anti-arrhythmic medications in addition to standard defibrillation
- **Refractory ventricular fibrillation/tachycardia** is defined as NOT CONVERTED by standard defibrillation. It is initially managed by treating correctable causes and with antiarrhythmic medications. If these methods fail to produce a response, double sequential external defibrillation may be beneficial.

P

PROCEDURE:

1. Prior to attempting Double Sequential Defibrillation, at least one shock should be given using a different vector. Change pad placement from anterior-apex to anterior-posterior.
2. Ensure quality CPR and minimally interrupted chest compressions during pad application and procedure.
3. Apply a new set of external defibrillation pads adjacent to, but not touching the pad set currently in use.
4. Assure that controls for the second manual defibrillator are accessible to the team leader.
5. Verify that both cardiac manual defibrillators are attached to the patient, that all pads are well adhered, and simultaneously charge both manual defibrillators.
6. When both monitors are charged to maximum energy settings and all persons are clear, push both shock buttons as synchronously as possible.
7. May repeat procedure every 2 minutes as indicated if refractory ventricular fibrillation/ tachycardia persists.

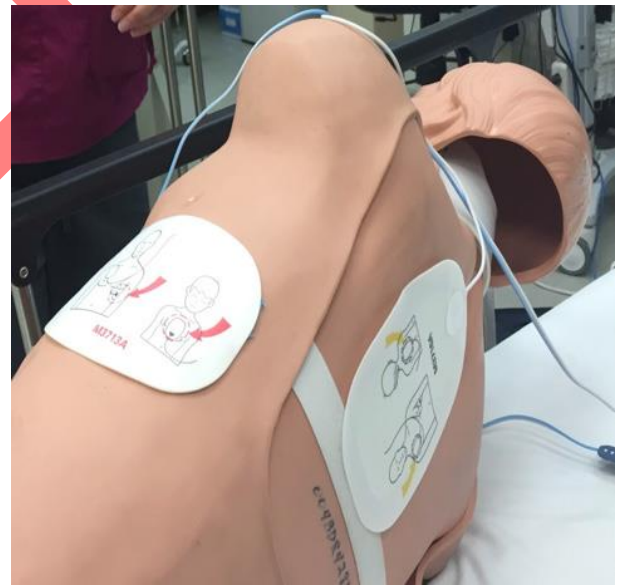
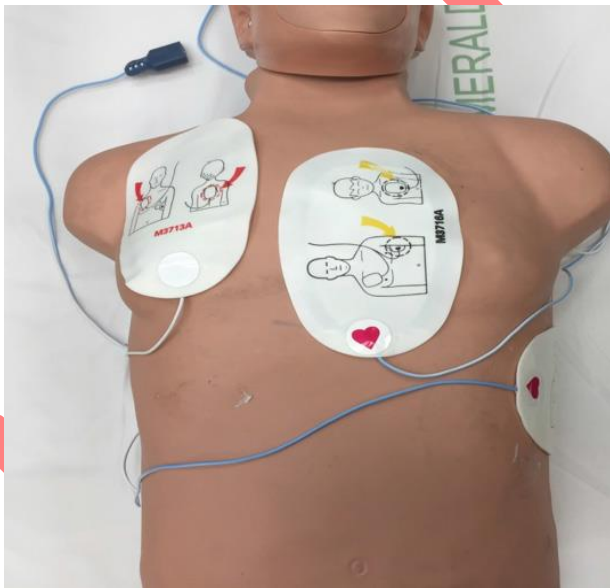
**PEARLS**

- Continue compressions when defibrillators are charging.
- During interruptions compressor's hands should hover over chest.
- Pre-charge manual defibrillators prior to rhythm check to ensure rapid defibrillation if a shockable rhythm is present. If no shock is indicated, disarm the device (dump the charge)
- Depending on local hospital resources, some refractory ventricular fibrillation patients may benefit from emergent cardiac catheterization. For this small patient population, transportation (ideally with a mechanical CPR device) may be indicated. Transporting these patients directly to the cath lab should be done in collaboration with on-line Medical Command and interventional cardiology.

ECG acquisition, interpretation and transmission in the prehospital environment can be performed only by paramedics.

PARAMEDIC STANDING ORDERS

Obtain 12-lead ECG with baseline vitals within 10 minutes if available and practical and transmit per local guidelines.

INDICATIONS

- A pre-hospital 12-Lead ECG will be acquired on all patients age ≥ 35 , presenting with the following symptoms:
- Chest discomfort of any kind, including atypical presentations such as sharp, stabbing pain, "indigestion," epigastric pain, pleuritic, reproducible or positional discomfort, or discomfort relieved by antacids.
- Exertional dyspnea or pulmonary edema
- Syncope/near syncope/dizziness
- Syncope in any pediatric patient
- General weakness
- Palpitations
- Diaphoresis unexplained by ambient temperature, nausea or vomiting, or "flu-like" symptoms
- Discomfort in the arms, neck, jaw, shoulders, or between the shoulder blades
- Thoracic back pain without trauma
- Diabetic Ketoacidosis/hyperglycemia
- Feeling of impending doom, anguish or non-specific fear/anxiety
- Overdose (any age patient) especially with cocaine, tricyclic antidepressants or any other substance known to cause cardiac dysrhythmias
- Cardiac transplant patients
- Patient with preexisting cardiovascular disease

Further exploration of an identified arrhythmia or new-onset bundle branch block.

PROCEDURE

1. Prepare ECG Monitor and connect cable with electrodes.
2. Properly position the patient (supine or semi-reclined).
3. Enter patient information (e.g. age, gender) into monitor.
4. Prep chest as necessary, (e.g. hair removal, skin prep pads).
5. Apply chest and extremity leads using recommended landmarks:
 - RA – Right arm or shoulder
 - LA – Left arm or shoulder.
 - RL – Right leg or hip.
 - LL – Left leg or hip.
 - V1 – 4TH intercostal space at the right sternal border.
 - V2 – 4TH intercostal space at the left sternal border.
 - V3 – Directly between V2 and V4.
 - V4 – 5TH intercostal space midclavicular line.
 - V5 – Level with V4 at left anterior axillary line.
 - V6 – Level with V5 at left midaxillary line.
- See Diagram
6. Instruct patient to remain still.
7. Obtain the 12-lead ECG and transmit to Medical Command if required/requested.
8. If ECG is interpreted to be an acute ST-elevation myocardial infarction (STEMI), transport patient to the most appropriate facility in accordance with local STEMI guidelines/agreements and notify receiving facility of a "**STEMI ALERT**."
9. For patients with continued symptoms consistent with acute coronary syndrome, perform repeat ECGs during transport to evaluate for evolving STEMI.
10. Copies of 12-lead ECG labeled with the patient's name and date of birth should be left with the receiving hospital and incorporated into the patient's record.

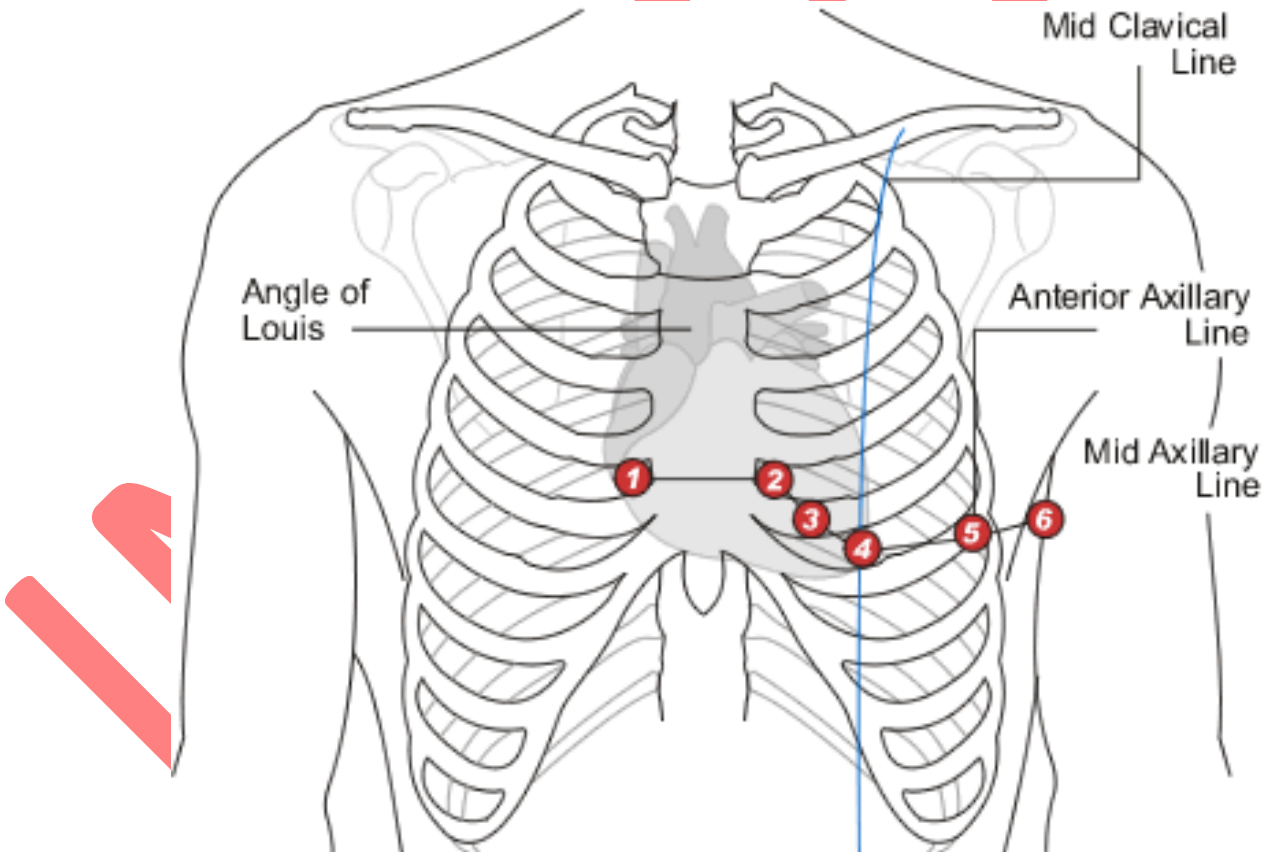
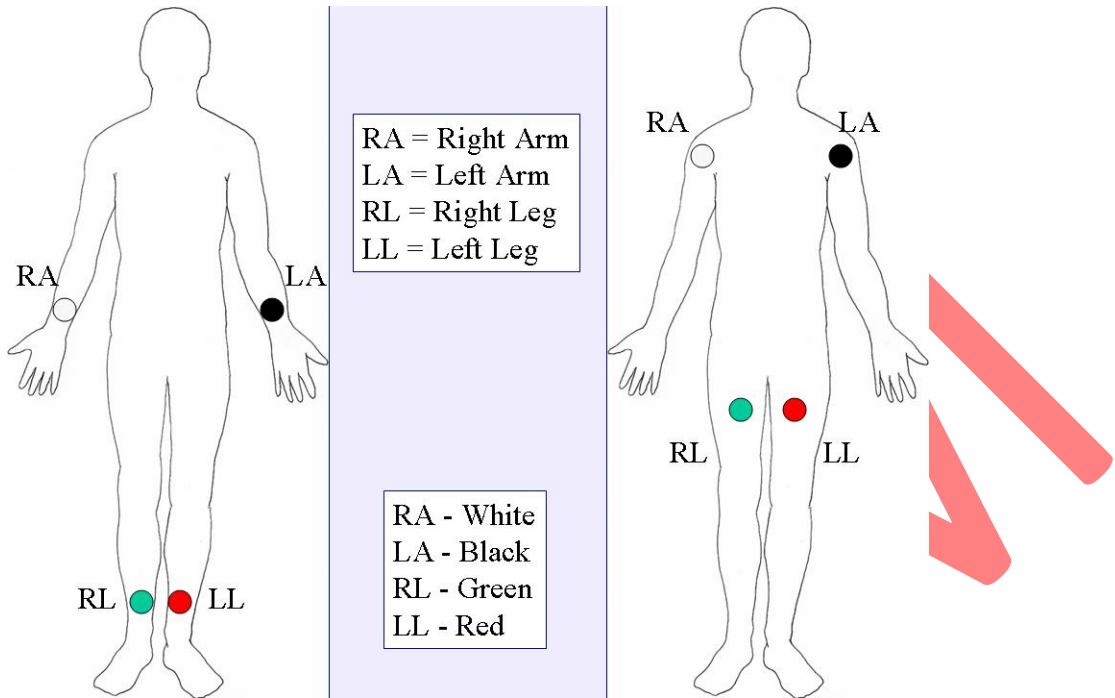

PARAMEDIC STANDING ORDERS

DEFINITION

Intraosseous insertion establishes access in a critically ill patient where venous access cannot be rapidly obtained. The bone marrow space serves as a noncollapsible and provides access to the general circulation for the administration of fluids and resuscitation medications. This protocol applies to all appropriate IO insertion sites.

INDICATIONS

- Medication or fluid resuscitation of a patient in profound shock or other critical illness and in need of immediate life-saving intervention and unable to rapidly obtain peripheral IV access.

CONTRAINDICATIONS

- Placement in or distal to a fractured bone.
- Placement at an infected site.
- Placement at site where IO was already attempted.
- Placement at site near joint replacement.

COMPLICATIONS

- Infusion rate may not be adequate for resuscitation of ongoing hemorrhage or severe shock, extravasation of fluid.

EQUIPMENT

- 15 – 19 gauge bone marrow needle or FDA-approved commercial intraosseous infusion device.
- Gloves and povidone-iodine, chlorhexidine solution or alcohol wipes.
- Primed IV tubing, IV stopcock.
- 10 mL syringe with 0.9% NaCl.
- Pressure pump/bag or 60 mL syringe for volume infusion or slow push.
- One vial of 2% lidocaine (preservative free).
- 5 mL syringe

PROCEDURE

When using an FDA-approved commercial IO device, follow manufacturer's instructions.

1. Place the patient in a supine position.
2. Identify the bony landmarks as appropriate for device.
3. Choose correct needle size: 45 mm proximal humerus, 25 mm anterior tibia, 15 mm anterior tibia.
4. Prep the site. Scrub site with alcohol wipe or other cleaning solution and allow drying.
5. Insert IO needle. Follow manufacturer's instructions for preferred sites.
6. Needle is appropriately placed if the following are present:
 - If appropriate, aspiration with syringe yields blood with marrow particulate matter.
 - Infusion of saline does not result in infiltration at the site.
 - Needle stands without support.
7. Attach IV tubing, with or without stopcock.
8. Prior to IO syringe bolus (flush) or continuous infusion in alert patients:
 - Ensure that the patient has no allergies or sensitivity to lidocaine.
 - SLOWLY administer lidocaine 2% (preservative free) through the IO device catheter.
 - Allow 2 – 5 minutes for anesthetic effects, if possible:
 - Adult: 40 mg 2% lidocaine.
 - Pediatric: 0.5 mg/kg 2% lidocaine (maximum 50 mg).
9. Flush with 10 mL of 0.9% NaCl rapid bolus prior to use:
 - Recommend use of a stop cock inline with syringe for bolus infusions.
 - Use a pressure bag for continuous crystalloid solution infusions.
 - Infuse emergent pressors using an IV pump.
10. Stabilize needle:
 - Utilize a commercially available stabilization device as recommended by the manufacturer OR
 - Stabilize needle on both sides with sterile gauze and secure with tape (avoid tension on needle).
11. Apply ID bracelet to indicate patient has had an IO placed or attempted.



May only attempt one IO needle per site. Notify ED of missed sites.

PEARLS:

- Any fluid or medication that can be administered through an IV may be administered through an appropriately-placed IO device.

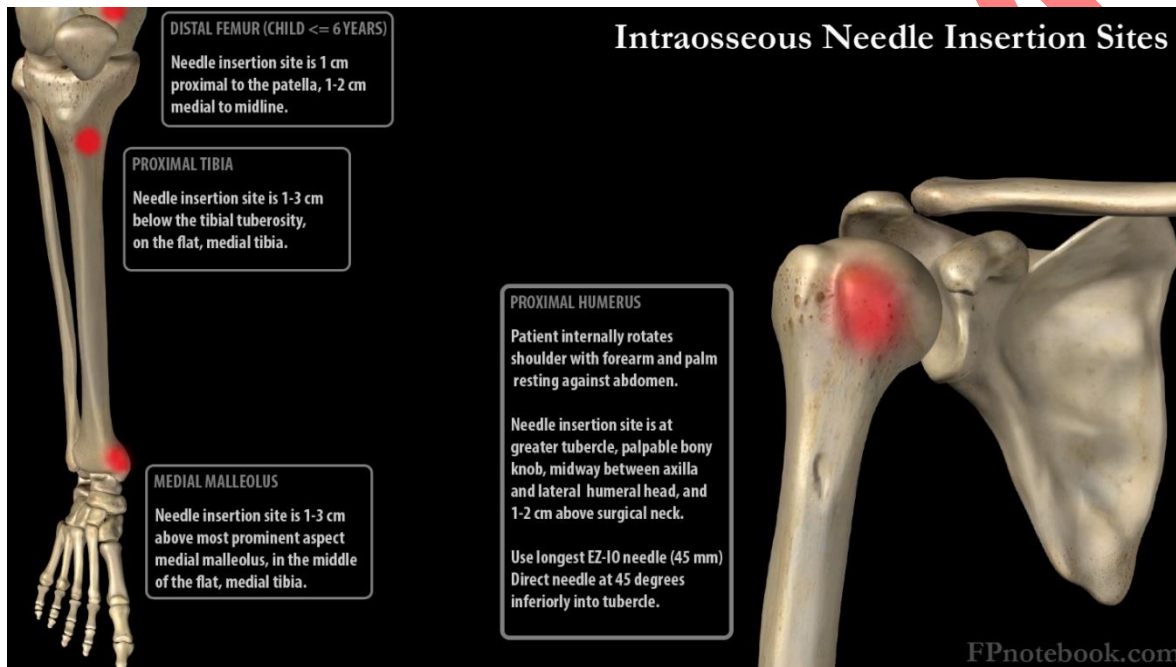

EZ-IO® Device Proximal Humerus Identification and Insertion Technique

Identify the Proximal Humerus:

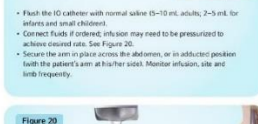
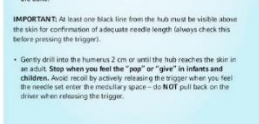
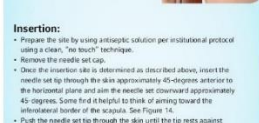
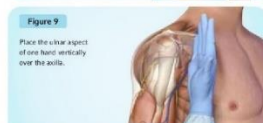

1. Scaramia LM, O'Neill JE. Infusion of blood and other fluids into the circulation via the bone marrow. *Proc Soc Exp Biol Med* 1940;43(3):282-3.
2. Philbeck TJ, Papa T, Moore DR, Miller LA, Samsky J, Dantes C, Serna J. Flow rates and insertion success using a mediate intraosseous device. *Am J Emerg Med* 2012;26(4):548-551. <https://doi.org/10.1016/j.ajem.2012.07.027>.
3. Papa T, Moore D, Philbeck T, Dantes C. Adequacy of intraosseous vascular access insertion sites for high-volume fluid infusion. *Crit Care Med* 2016; 44(12):343-347.
4. Paiva J, Miller CJT, Dillrose J, et al. Intraosseous infusion rates under high pressure: a cadaveric comparison of anatomic sites. *J Trauma Acute Care Surg* 2012;72(2):279-281. [doi:10.1097/TA.0b013e3182400016](https://doi.org/10.1097/TA.0b013e3182400016).
5. Loner J, Gilson L. Alternative routes to the humerus bone—a viable option for IO access. *JAMS* 2016;28(02):5.
6. Wampler D, Schwanz D, Shanker J, Bolker S, Becker B, Manfred C. Paramedics successfully perform humeral EZ-IO® intraosseous access in adult out-of-hospital cardiac arrest patients. *Am J Emerg Med* 2012;26:305-9. [doi:10.1016/j.ajem.2011.07.019](https://doi.org/10.1016/j.ajem.2011.07.019).
7. Miller L, Philbeck T, Moore D, Papa T. A multiple study of fluid administration success rates during intraosseous infusion. *Am J Emerg Med* 2016;46(1):511-17.
8. Day MEH, Chen YH, Oh D, Ngo ANV. An observational, prospective study comparing clinical and humeral intraosseous access using the EZ-IO®. *Am J Emerg Med* 2009;27(2):13-17.

Proximal Humerus – infant/child

1. Place the patient's hand over the abdomen (elbow adducted and humerus internally rotated).
2. Place your palm on the patient's shoulder anteriorly.
 - a. The area that feels like a "ball" under your palm is the general target area.
 - b. You should be able to feel this ball, even on obese patients, by pushing deeply.
3. Place the ulnar aspect of your hand vertically over the axilla and the ulnar aspect of your other hand along the midline of the upper arm laterally.
4. Place your thumbs together over the arm; this identifies the vertical line of insertion on the proximal humerus.
5. Palpate deeply up the humerus to the surgical neck. This may feel like a golf ball on a tee – the spot where the "ball" meets the "tee" is the surgical neck. The insertion site is above the surgical neck, on the most prominent aspect of the greater tubercle.



Distal Femur – infant/child

1. Secure the leg out-stretched to ensure the knee does not bend. Identify the patella by palpation.
2. The insertion site is approximately 1 cm proximal to the superior border of the patella and approximately 1-2 cm medial to midline



Proximal tibia – infant/child

1. Extend the leg.
2. Insertion site is approximately 1 cm medial to the tibial tuberosity, or just below the patella (approximately 1 cm) and slightly medial (approximately 1 cm), along the flat aspect of the tibia.
3. Pinch the tibia between your fingers to identify the medial and lateral borders of the tibia.



PARAMEDIC STANDING ORDERS

INDICATIONS

- Confirmation of endotracheal tube placement (required). See [Nasotracheal Intubation 5.9](#) / [Orotracheal Intubation 5.10](#).
- Confirmation of supraglottic airway placement.
- Routine use of ETCO₂ for monitoring ventilation status is appropriate including:
 - BVM ventilation of patients with advanced airway in place
 - Monitoring patients whom have received sedatives and/or analgesic medications
 - CPAP
 - Suspected metabolic abnormalities/shock
- Monitoring of CPR quality and for signs of return of spontaneous circulation in cardiac arrest patients.

PROCEDURE

1. Attach capnography sensor to endotracheal tube, supraglottic airway, BVM or oxygen delivery device.
2. Observe ETCO₂ level and waveform morphology changes. This should be documented for patients undergoing airway management, cardiac arrest, altered mental status and respiratory distress. Printed waveform preferred for evaluating waveform morphology.
3. ETCO₂ should remain in place with the airway and be monitored until transfer of care in hospital.
4. Any loss of ETCO₂ detection or waveform may indicate an airway problem and should be immediately addressed.

NOTES

- There are three determinants of quantitative waveform capnography may include:
 - Alveolar ventilation
 - Pulmonary/vascular perfusion
 - Metabolism
- Sudden loss of quantitative waveform capnography:
 - Tube dislodged.
 - Circuit disconnected/obstructed.
 - Apnea.
- High levels of CO₂ (> 45 mmHg):
 - Hypoventilation
 - CO₂ retention
- Low CO₂ (< 25 mmHg):
 - Hyperventilation.
 - Low perfusion: shock, pulmonary embolus, sepsis.
- Cardiac Arrest: In low-pulmonary blood flow states, such as cardiac arrest, the primary determinant of quantitative waveform capnography is blood flow. Capnography levels are a good indicator of CPR quality.
 - If capnography levels are dropping, the CPR quality may be poor, consider changing chest compressors
 - A sudden rise in ETCO₂ level to 40 mmHg or greater indicates substantial improvement in blood flow and likely return of spontaneous circulation (ROSC)
 - An ETCO₂ level of 10 mmHg or less measured 20 minutes after the initiation of advanced cardiac life support accurately predicts death in patients with cardiac arrest. See [Resuscitation Initiation and Termination Policy 8.12](#)

P

EMT AND PARAMEDIC STANDING ORDERS

E

/ P

INDICATIONS

Any patient who may harm himself, herself, or others may be restrained to prevent injury to the patient or crew. Restraining must be performed in a humane manner and used only as a last resort.

PROCEDURE

1. Scene and EMS safety are always high priority.
2. Request law enforcement assistance, as necessary.
3. When appropriate, attempt less restrictive means of managing the patient, including verbal de-escalation.
4. Ensure that there are sufficient personnel available to physically restrain the patient safely.
5. Restrain the patient in a lateral or supine position. No devices such as backboards, splints, or other devices may be placed on top of the patient. Never hog-tie a patient.
 - At no time should the patient be placed in the prone position.
 - Patients should not be transported with hands behind their back
6. The patient must be under constant observation by the EMS crew at all times.
7. The extremities that are restrained must have a circulation check at least every 15 minutes. The first of these checks should occur as soon after placement of the restraints as possible.
8. Documentation in the ePCR should include the reason for the use of restraints, the type of restraints used, the time restraints were placed, circulation checks, and any injuries resulting from restraints.
9. If a patient is restrained by law enforcement personnel with handcuffs or other devices EMS personnel cannot remove, a law enforcement officer ***MUST*** accompany the patient to the hospital in the transporting ambulance.
10. Once applied, restraint should not be removed in the field unless medically necessary to provide care.

PEARLS:

- Causes of combativeness may be due to comorbid medical conditions or due to hypoxia, hypoglycemia, drug and/or alcohol intoxication, drug overdose, or traumatic brain injury.
- Struggling against restraints may lead to hyperkalemia, rhabdomyolysis, and/or cardiac arrest.
- Verbal de-escalation is the safest method and should be delivered in an honest, straightforward, friendly tone avoiding direct eye contact and encroachment of personal space.

6.6 Taser (Conducted Electrical Weapon) Probe Removal and Assessment

State and local law enforcement may use a conducted electrical weapon (CEW), also called a taser. This device is a tool that can be deployed in either a drive stun (sensory nervous system) or dart (sensory & motor nervous systems that causes neuro-muscular incapacitation) mode. In the dart mode, two probes with attached wires are discharged from the CEW. The probes are #8 straightened fish hooks that penetrate the suspect's skin a maximum of ¼ inch. Each trigger pull discharges an electric charge for a 5-second cycle. The electric charge is high voltage (generally 12,000 volts) and low amperes (generally 0.0036 amp). Current medical literature does not support routine medical evaluation for an individual after a CEW application. In most circumstances probes can be removed by law enforcement without further EMS or other medical intervention.

EMT AND PARAMEDIC STANDING ORDERS

E

/

P

EMS should be activated and transport the patient following CEW (conducted electrical weapon) application (i.e., Taser™) in the following circumstances:

- Seizure is witnessed after CEW application
- There is excessive bleeding from probe site after probe removal by law enforcement
- Complaints of chest pain, palpitations, or cardiac arrest.
- Respiratory distress
- Altered mental status
- Pregnancy
- Developmental or physical disability and unable to assess the above

INDICATIONS FOR REMOVAL

Not currently approved for EMS providers

CONTRAINDICATIONS TO REMOVAL

- Patients with probe penetration in vulnerable areas of the body as mentioned below should be transported for further evaluation and probe removal.
- Genitalia, female breast, or skin above level of clavicles.
- Suspicion that probe might be embedded in bone, blood vessel, or other sensitive structure.
- Any condition listed above that requires transport to the emergency department.

PROCEDURE

1. Transport

EMT STANDING ORDERS	
E	<p>CLINICAL INDICATIONS</p> <ul style="list-style-type: none"> Life threatening hemorrhage that cannot be controlled by other means (direct pressure). Serious or life threatening hemorrhage and operational considerations that prevent the use of standard hemorrhage control techniques. <p>PROCEDURE</p> <ul style="list-style-type: none"> Routine Patient Care. Attempt to control hemorrhage with direct pressure. If direct pressure ineffective or impractical and hemorrhage not controlled, apply tourniquet or hemostatic agent as indicated. Refer to Shock Protocol – Adult 2.21A or Shock Protocol – Pediatric 2.21P. Minimize scene time. If patient has unstable vital signs, call for Paramedic intercept, if available. If not available, initiate transport to closest appropriate facility. See Trauma Triage and Transport Decision Protocol 3.4. Apply tourniquet for wound amenable to tourniquet placement (e.g., extremity injury). Use a commercially produced, windlass, pneumatic, or ratcheting device, which has been demonstrated to occlude arterial flow and avoid narrow, elastic, or bungee-type devices. Utilize improvised tourniquets only if no commercial device is available. Place tourniquet at least 2 - 3" proximal to wound. <ul style="list-style-type: none"> Tighten per manufacturer instructions until hemorrhage stops and distal pulses in affected extremity disappear. Secure tourniquet per manufacturer instructions. Note time of tourniquet application and communicate this to receiving providers. Dress wounds per standard wound care protocol. Do not release a properly-applied tourniquet until the patient reaches definitive care. If delayed or prolonged transport and tourniquet application time ≥ 5 hours contact Medical Command. Consider application of a second tourniquet just proximal to the first for failure to control bleeding. Ensure the second tourniquet is placed “high” (proximal) and “tight” to occlude distal pulses. Apply a topical hemostatic bandage, in combination with direct pressure, for wounds in anatomical areas where tourniquets cannot be applied and sustained direct pressure alone is ineffective or impractical. (Junctional/torso injury or proximal extremity location where tourniquet application is not practical.) <ul style="list-style-type: none"> Only apply topical hemostatic agents in a gauze format that supports wound packing. Only utilize topical hemostatic bandage which have been determined to be effective and safe in a standardized laboratory injury model.
	<p>PARAMEDIC STANDING ORDERS</p> <p style="font-size: 48px; font-weight: bold; color: white; text-align: center;">P</p> <ul style="list-style-type: none"> Establish vascular access. Administer crystalloid solution IV/IO: <ul style="list-style-type: none"> <u>Adults</u>: 500 mL bolus <u>Pediatrics</u>: 20 mL/kg bolus IV/IO. May repeat to a maximum of 60 mL/kg.)

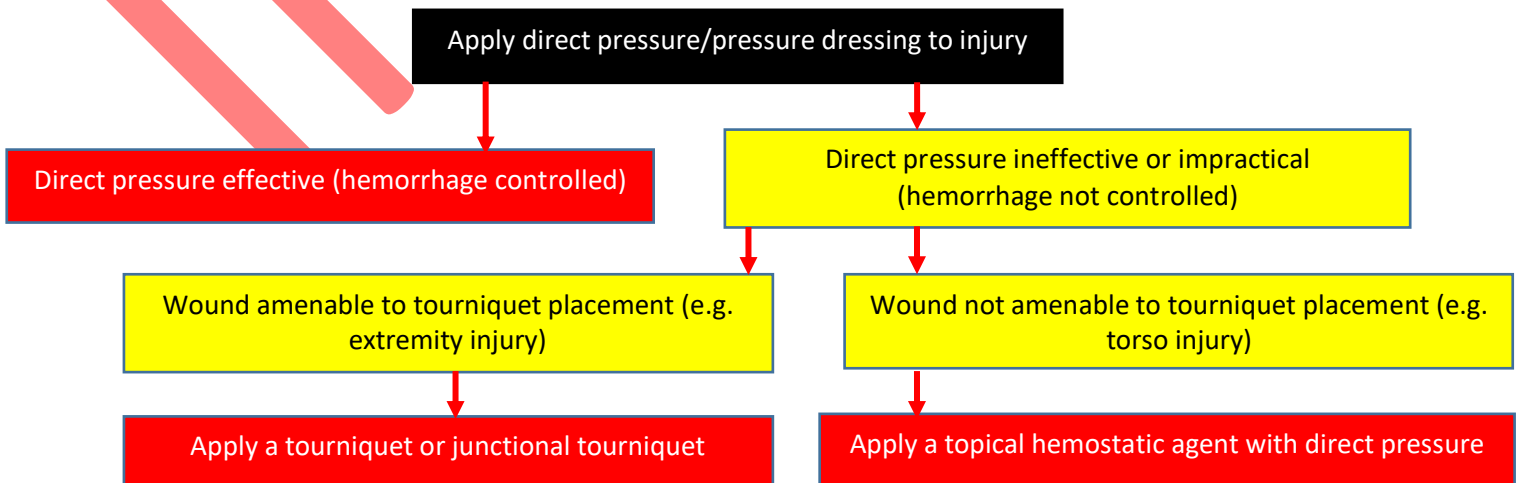

PARAMEDIC STANDING ORDERS

INDICATIONS

In the presence of a life-threatening condition, a patient with a pre-existing central catheter with clear indications for immediate use of medication or fluid bolus. (Not for prophylactic IV access.)

CONTRAINDICATIONS

Suspected infection at skin site.

Inability to yield a blood return when aspirating as placement in vessel cannot be confirmed.

PROCEDURE

Determine the type of catheter present: PICC, Broviac, Hickman, Groshong, Mediport, etc.

Procedure For Peripherally Inserted Central Catheter (Cook, Neo-PICC, Etc.) And Tunneled Catheter (Broviac, Hickman, Groshong, Etc.)

1. Prepare equipment:
 - 10 mL syringe (empty),
 - 10 mL syringe 0.9% NaCl, and
 - Sterile gloves (if available).
2. If more than one lumen is available (PICCs and Broviacs can have one, two, or three lumens), select the largest lumen available.
3. Vigorously prep the cap of the lumen with chlorhexidine.
4. Unclamp the catheter lumen and using a 10 mL syringe, (after unclamping the lumen) aspirate 3 – 5 mL of blood with the syringe and discard. If unable to aspirate blood, re-clamp the lumen and attempt to use another lumen (if present). If clots are present, contact Medical Command before proceeding.
5. Flush the lumen with 3 – 5 mL 0.9% NaCl using a the 10 mL syringe. If catheter does not flush easily (note that a PICC line will generally flush more slowly and with greater resistance than a typical intravenous catheter), re-clamp the selected lumen and attempt to use another lumen (if present).
6. Attach IV administration set and observe for free flow of IV fluid.
7. Allow titrate fluid to run at rate of 10 mL/hour to prevent the central line from clotting.

Procedure For Implanted Catheter (Port-a-Cath, P.A.S. Port, Medi-port)

1. Prepare all necessary equipment:
 - Non-coring, right angle (Huber/Haberman) needle specific for implanted vascular access ports
 - 10 mL syringe (empty),
 - Two 10 mL syringes 0.9% NaCl, and
 - Sterile gloves (if available).
2. Identify the access site; usually located in the chest.
3. Clean the access site with chlorhexidine solution.
4. Prime the non-coring needle tubing with saline.
5. Palpate the port to determine the size and center of the device. If not utilizing sterile gloves, re-clean the skin.
6. Secure the access point port firmly between two fingers and firmly insert the non -coring needle into the port, entering at a direct 90o angle. Attach a 10 mL syringe to Haberman/Huber needle.
7. Aspirate 3 – 5 mL of blood with the syringe. If unable to aspirate blood, re-clamp the catheter and do not attempt further use. If clots are present, contact Medical Command before proceeding.
8. Flush the catheter with 3 – 5 mL 0.9% NaCl using a 10 mL syringe. If catheter does not flush easily, do not attempt further use.
9. Attach IV administration set and observe for free flow of IV fluid.
10. If shock is not present, allow fluid to run at rate of KVO to prevent the central line from clotting.

- The maximum flow rates for a PICC line are 125 mL/hour for < 2.0 Fr sized catheter and 250 mL/hour for > 2.0 Fr sized catheters.

Note: Avoid taking a blood pressure reading in the same arm as the PICC.

- Only non-coring, right angle needles specific for implanted ports are to be used for vascular access devices that are implanted in the patient. These are generally not carried by EMS units but may be provided by the patient.
- Priming the tubing of the non-coring needle is essential to prevent air embolism.
- In case of cardiac arrest, implanted ports may be accessed with a standard needle, if a non-coring needle is unavailable.



PARAMEDIC STANDING ORDERS

Sedation is a continuum of drug-induced states for facilitating the evaluation and/or treatment of a patient's underlying condition. The minimal amount required to accomplish the task should be used with frequent reassessments and monitoring of the patient's hemodynamic parameters. Sedatives should not be pushed fast via vascular access (unless specifically for Rapid Sequence Intubation). The clinician should be ready to resuscitate the patient in case of inadvertent changes in respiratory or hemodynamic status. Patients should be continuously monitored, with all available adjuncts when possible, including HR, 3-4 lead ECG, RR, SPO₂, BP, ETCO₂, perfusion state, mental state.

Analgesia

- **Fentanyl:** See [Severe Pain management 2.17A](#) or [Severe Pain management 2.17P](#)
 - Adult: 50-100 mcg slow IV/IO. May repeat every 15 minutes as needed (max 100 mcg)
 - Pediatric: 1 mcg/kg every 15 minutes as needed; max 50 mcg (max 50 mcg)

Anxiolysis (minimal sedation): Anxiolysis is the drug-induced relief of apprehension with minimal effect on sensorium or consciousness. This may be used in situations for alleviating mild anxiety that is disrupting evaluation and/or treatment such as with the use of CPAP/face masks, or very brief procedures.

- **Midazolam:**
 - Adult: 1-2.5 mg IV/IO over 2-3 minutes; every 5 - 10 minutes as needed;
 - Pediatric: 0.1 mg/kg IV/IO over 2-3 minutes; every 5 - 10 minutes as needed (max 4 mg)

OR

- **Lorazepam**
 - Adult: 1-2 mg IV/IO over 2-3 minutes; every 5 - 10 minutes as needed
 - Pediatric: 0.1 mg/kg IV/IO every 5 - 10 minutes as needed (max 4 mg)

General Sedation: This is the use of a drug for altering the level of consciousness of a patient to facilitate evaluation and/or treatment of the patient's underlying condition. This may be used for treatment of the patients where procedures or extrication/movement of the patient may produce significant pain or anxiety, or for patients where the patient would benefit from de-escalation of an agitated state (such as intoxication, post-ictal states, or withdrawal states with intermittent episodes of agitation).

- **Midazolam:**
 - Adult: 2.5 - 5 mg slow IV/IO; every 5 - 10 minutes as needed;
 - Pediatric: 0.1 mg/kg slow IV/IO; every 5 - 10 minutes as needed; (max 4 mg)

OR

- **Lorazepam:**
 - Adult: 1 - 2 mg slow IV/IO, may repeat every 15 minutes as needed (max 10 mg)
 - Pediatric: 0.1 mg/kg IV/IO; every 5 - 10 minutes as needed; (max 4 mg)

OR

- **Ketamine:**
 - Adult: 0.75-1 mg/Kg slow IV/IO
 - Pediatric: 0.5 mg/Kg slow IV/IO; (max 50 mg)

Sedation for mild to moderate agitation whom do not represent an imminent danger to themselves, but require sedation to facilitate treatment and transport, administer:

- **Haloperidol** 5 mg IM, may repeat once in 5 minutes (max total dose 10 mg).
AND
 - **Midazolam** 5 mg IM
 - May combine and administer Benzodiazepine and Haloperidol in one syringe
- OR
- **Droperidol** 5-10 mg IM

PARAMEDIC STANDING ORDERS

Sedation for severe life threatening agitation: characterized by multiple of the following: violent destructive mania, hyperthermia, tachycardia, hallucinations, disorientation, bizarre behavior, insensitivity to pain, naked or under-clothed and/or increased strength. These patients may be considered at risk for imminent autonomic collapse.

1. Ensure that law enforcement and adequate assistance are present
2. Use verbal calming and de-escalating techniques whenever possible.
 - a. Speak calmly to patient.
 - b. Attempt to obtain cooperation.
 - c. Ask if they will sit or lie down.
 - d. Allow the patient to correct inappropriate behavior whenever possible.
3. Evaluate for other causes of acute agitated delirium (AEIOU-TIPS,) and treat as per appropriate standing orders.
 - A – Alcohol
 - E – Endocrine, Encephalopathy, Electrolytes
 - I – Insulin (hypoglycemia)
 - O – Oxygen (hypoxia), Opiates (drugs of abuse)
 - U – Uremia
 - T – Toxins, Trauma, Temperature
 - I – Infection
 - P – Psychiatric, Porphyria
 - S – Stroke, Shock, Subarachnoid hemorrhage, Space-Occupying CNS lesions
4. Use minimum physical restraint necessary while ensuring patient safety. See [Restraints 6.5](#)
5. Assess patient as soon as possible, and obtain vital signs, pulse oximetry, ECG, skin temperature.
6. Assess blood glucose as soon as possible; if blood glucose is less than 60mg/dl; See [Diabetic Emergencies-Hypoglycemia 2.8A](#)
7. Administer sedative:
 - **Ketamine** 3-4 mg/kg IM injection only. (Use 100 mg/mL concentration, max dose 500 mg.)
 - Repeat 100 mg IM dose in 5 – 10 minutes for continued agitation.
8. Establish vascular access with **crystalloid solution** if possible if not already established
9. Continually reassess:
 - Vital signs
 - ECG
 - Neurovascular status of distal extremities.
 - Monitor non-invasive waveform capnography when able.

(These sequence actions may be performed simultaneously as situation dictates , and does not need to be in specific order)

P



Haloperidol can lower the seizure threshold and should be used with caution. Use lower doses of haloperidol in the elderly or frail.

PEARLS:

- Sedation is never to be utilized for controlling behavior for the purpose of law enforcement initiatives or assistance.
- The utilization of medications, for the purpose of chemical restraint, is strictly prohibited.

PARAMEDIC STANDING ORDERS

INDICATIONS:

- Gastric distention/emptying

CONTRAINDICATIONS:

- Gastric decompression should not be performed if an esophageal obstruction is present.
- Nasogastric decompression should not be attempted in a patient with facial trauma, basilar skull fracture or esophageal varices.
- Use extreme caution in patients who have esophageal disease or trauma.
- Oral or nasal obstruction

COMPLICATIONS:

- May induce nausea/vomiting, even when the gag reflex is depressed.
- Nasal, esophageal or gastric trauma
- Tracheal placement
- Gastric tube obstruction

PROCEDURE

1. Prepare the patient

Nasogastric/Orogastric Decompression:

- a. Place the head in a neutral position (if not contraindicated)
- b. Preoxygenate
- c. Locate the larger nostril (for nasal insertion)

Supraglottic Decompression:

- a. Pre-load gastric-tube into gastric channel if available on SGA device

2. Measure the NG tube from the patient's nose to the ear and from the ear to the xiphoid to determine the correct insertion length.
 - a. Lubricate the tube with a water-soluble lubricant
3. Advance the tube until the proper length is reached
 - a. Nasal: gently along the nasal floor and into the stomach.
 - b. Oral: along the hard palate
 - i. Having the patient swallow during insertion may help advance the tube into the esophagus .
 - ii. If the patient is conscious and starts to cough vigorously, ask patient to speak. If the patient is unable to speak, the tube has likely passed through the vocal cords.
4. Confirm placement
 - a. Auscultate the epigastric region while injecting 20 mL of air.
 - b. Note gastric contents in the NG tube
 - c. Make sure no gastric contents appears around the NG tube.
5. Secure the NG tube in place and attach to suction if indicated.

MEDICAL COMMAND ORDERS

This procedure is only to be used by paramedics who are trained to perform RSI with oversight by local medical command and agency participation in an RSI educational and CQI program approved by NJ Office of EMS. Two RSI trained paramedics should be present however, new paramedics have 90-days to complete RSI training. A trained paramedic may perform RSI with an untrained paramedic if medical command is notified of the crew configuration requesting the procedure. RSI may only be performed on patients >13 years of age.

INDICATION

- Immediate, severe airway compromise in the adult patient where respiratory arrest is imminent and other methods of airway management are ineffective.

PROCEDURE

- Contact Medical Command and request the “RSI Bundle”

PREPARATION “SOAPME”: (T minus 10 minutes)

- **S**uction set up.
- **O**xygen: 100% non-rebreather mask, with bag-valve mask ready. Apply nasal cannula at 6 – 15 LPM in addition to non-rebreather or bag-valve mask preoxygenation. Do not remove nasal cannula during intubation attempt(s).
 - May use CPAP as alternative to NRB when appropriate
- **A**ssessment: Evaluate airway difficulty based on patient anatomy (e.g., short neck, obesity, decreased thyromental distance and Class III or IV oropharyngeal views on observation). Have fallback plan and equipment ready.
- **P**harmacology: IV/Medications drawn.
- **M**onitor: Cardiac / O₂ saturation/ ETCO₂ and hemodynamics.
 - Set NIBP on monitor to cycle every 2-minutes
- **E**quipment: ETT (check cuff) / Stylet / BVM / PEEP Valve / Laryngoscope / Blades / Suction / Bougie / Back-up supraglottic devices.

PREOXYGENATION: (T minus 10 minutes until medication administration)

- When possible, use a non-rebreather mask for at least 3 minutes to effect nitrogen washout and establish an adequate oxygen reserve. In emergent cases, administer 8 vital capacity bag-valve-mask breaths with 100% oxygen.
- Apply nasal cannula with oxygen regulator turned up to its fullest capacity (nasal cannula should remain in place until endotracheal tube is secured).

DELAYED SEQUENCE INTUBATION (DSI) PROCEDURE

In the event that during the pre-oxygenation phase, the patient isn't able to be adequately oxygenated due to delirium from the underlying condition and hypoxia, leading to agitation and combativeness resulting in impedence of the attempts at pre-oxygenation, then DSI can be initiated. The end goal may still be the advanced airway intervention with the induction agent having already been given. When the patient is appropriately pre-oxygenated and dissociated, the paralytic may be administered for the completion of the intervention.

DSI PROCEDURE

- Administer **ketamine** 1.5 mg/kg over 1-minute via vascular access; may be administered via intramuscular route if vascular access not available and patient has no concern for hemodynamic instability.
 - *** If critically hypotensive, shock index > 0.9 or adrenergically depleted:
 - **ketamine** 0.75 mg/kg administered over 1-minute via vascular access
- Once dissociated, pre-oxygenate until SpO₂ >94%
- Administer:
 - **rocuronium** 1.5 mg/kg via vascular access
- **OR**
 - **succinylcholine** 1.5 mg/kg via vascular access
- Proceed with intubation

ADDRESS HEMODYNAMICS: (T minus 5 minutes until medication administration)

- Patient presenting with Systolic BP <100 or Shock Index >0.9; can receive **push-dose epinephrine** 10-20 mcg IV/IO Q2-5 minutes to a max of 100 mcg. Refer to [Shock – Adult 2.21A](#)
 - Push-dose epinephrine is not indicated in the patient suffering traumatic injury

MEDICAL COMMAND ORDERS

SEDATE THEN PARALYZE: (T minus 0 seconds)

- Induction:
 - **Ketamine** 1.5 mg/kg administered over 1-minute via vascular access,
OR
 - **Etomidate** 0.3 mg/kg via vascular access
*** If hypotensive, adrenergically depleted or high shock index (> 0.9), decrease induction agent dose
 - **Ketamine** 0.75 mg/kg administered over 1-minute via vascular access,
OR
 - **Etomidate** 0.1-0.2 mg/kg via vascular access
- Paralytic:
 - **Rocuronium** 1.5 mg/kg (ideal body weight) via vascular access
OR
 - **Succinylcholine** 1.5-2 mg/kg (ideal body weight) via vascular access

PASS THE TUBE: (T plus 90 seconds)

- After paralysis is achieved, follow the procedure outlined in [Orotracheal Intubation Procedure 5.10](#)

PROOF OF PLACEMENT

- Assess for proper placement by following the procedure outlined in [Orotracheal Intubation Procedure 5.10](#).

RAPID SEQUENCE AIRWAY (RSA) PROCEDURE

In the event of the airway assessment, or at any point during the advanced airway intervention that it becomes evident that the patient's condition or the circumstances surrounding the airway management necessitates it, a supraglottic airway can be substituted for the endotracheal tube using the same induction and neuro-muscular blocking agents.

This process would be beneficial in circumstances where the patient is rapidly desaturating, has difficulty maintaining critical oxygenation, or the position of the patient does not easily permit endotracheal intubation, but may allow for supraglottic airway placement.

FAILED AIRWAY

If unable to intubate or ventilate appropriately, notify medical command and proceed to [Cricothyrotomy Procedure 5.10](#)

POST INTUBATION CARE

- Sedation:
 - After 10 minutes, consider the need for sedation if hemodynamically stable after evaluating vital signs. If not, evaluate need for push-dose epinephrine; administer 10-20 mcg IV/IO Q2-5 minutes, up to a max 100 mcg; refer to [Shock-Adult 2.21A](#))
*** If hypotensive, adrenergically depleted or high shock index (> 0.9), contact **medical command** for additional sedation
 - **Ketamine:** 0.75 mg/Kg IV/IO administered slowly

OR

 - **Midazolam:** 2.5 - 5 mg IV/IO; every 5 - 10 minutes as needed
AND
 - **Fentanyl:** 50 - 100 mcg slow IV/IO push; every 5 - 10 minutes as needed (max 100 mcg)
OR
- Analgesia:
 - Fentanyl:
 - Adult: 50-100 mcg slow IV/IO; every 5 - 10 minutes as needed(max 100 mcg)
- Insert an oral/nasal gastric tube; Refer to [Nasal/Oral Gastric Tube Insertion 6.10](#)

MEDICAL COMMAND ORDERS

DOCUMENTATION

- Documentation of each RSI attempt shall include the following:
 - Indications for RSI, including supporting narrative, and the assessment tool used to verify that the patient was a candidate for RSI (3-3-2 rule, Mallampati scale, MOANS, ROMAN, LEMONS, HEAVEN, RODS, SMART).
 - Patient age and weight
 - Name of medical command physician as well as orders that were received.
 - Patient response to procedure
 - Presence or absence of complications
 - Documentation of all secondary ETT confirmation methods utilized
 - Documentation of confirmation of ETT placement before and after each transfer of the patient, including transfer to hospital staff
 - Documentation shall include number of attempts, technique (direct or video), blade size and types used, tube size and type (cuffed or uncuffed) used, tube depth at lip line and SpO₂.
 - ETCO₂ value and waveform (and the presence or absence of waveform correlation). Waveforms will be attached to the patient's medical record.
- Follow all other required documentation outlined in [Orotracheal Intubation Procedure 5.10](#)

SUCCINYLCHOLINE CONTRAINDICATIONS:

- Extensive recent burns or crush injuries > 24 hours old
- History of malignant hyperthermia
- History of Duchenne or Becker's muscular dystrophy
- Hyperkalemia or with underlying conditions at risk for hyperkalemia
- Stroke from 3 days to 6 months
- Spinal cord injuries from 3 days on
- Acute burns from 3 days on
- Prolonged immobilization with tissue breakdown (e.g. nursing home with decubitus ulcers)
- Motor neuron diseases (e.g. Lou Gehrig's Disease/Amyotrophic Lateral Sclerosis)
- Elevated Intraocular pressure

Adrenergic Depletion and Ketamine

Caution: Ketamine may cause worsening hemodynamic instability in patients who have depleted their natural stores of catecholamines. This most often occurs in patients who are in shock or who are otherwise hemodynamically unstable. EMS providers should **perform adequate resuscitation PRIOR** to intubation and anticipate, prepare for, and **treat POST intubation hypotension** with fluids and/or vasopressors as clinically indicated. Consider delaying post-intubation sedation dose of ketamine until any hemodynamic instability has been addressed.

Shock Index (SI) = Heart Rate/ Systolic Blood Pressure.

Shock index been studied in patients experiencing shock from a variety of causes: trauma, hemorrhage, myocardial infarction, pulmonary embolism, sepsis, and ruptured ectopic pregnancy. While HR and SBP have traditionally been used to characterize shock

in these patients, they often appear normal in the compensatory phase of shock and can be confounded by factors such as medications administered during RSI.

SI >0.9 has been widely found to predict post-intubation hypotension and increased risk of mortality and other markers of morbidity.

See: [Airway Assessment Tools](#)

8.0 Abuse and Neglect Assessment and Management -- Child, Elder, and Human Trafficking

PURPOSE

To provide a process for identification, assessment, management, and reporting of patients who are suspected of having been abused, neglected, and/or exploited. This includes physical, sexual, or emotional abuse, neglectful acts or omissions by self or others, and/or the illegal use of an incapacitated adult's person or property for profit or advantage.

Patient Care Goals

- Recognize any act or series of acts of commission or omission by a caregiver or person in a position of power over the patient that results in harm, potential for harm, or threat of harm to a patient
- These situations may involve safety issues for responding providers, so take appropriate steps to protect the safety of the responders as well as bystanders
- Get the patient out of immediate danger
- Assess any patient injuries that may be a result of acute or chronic events
- Attempt to preserve evidence whenever possible, however the overriding concern should be providing appropriate emergency care to the patient

Patient Presentation

- Potential clues to abuse/maltreatment from caregivers or general environment
 - Caregiver apathy about patient's current situation
 - Caregiver overreaction to questions about situation
 - Inconsistent histories from caregivers or bystanders regarding what happened
 - Information provided by caregivers or patient that is not consistent with injury patterns.
 - Injuries not appropriate for patient's age or physical abilities (e.g. infants with injuries usually associated with ambulatory children)
 - Caregiver not allowing patient to speak for himself/herself, or who appears controlling
 - Inadequate facilities where the patient lives and/or evidence of security measures that appear to confine people to the facility
- Potential clues to abuse or maltreatment that can be obtained from the patient:
 - Multiple bruises in various stages of healing
 - Age inappropriate behavior (are submissive or fearful outside age appropriate norms or children who act in sexually inappropriate way)
 - Pattern burns, bruises, or scars suggestive of specific weaponry used
 - Evidence of medical neglect for injuries or infections
 - Trauma to genitourinary systems or frequent infections to this system
 - Evidence of malnourishment and/or serious dental problems
- Have a high index of suspicion for abuse in children presenting with a mental status change

Patient Management

Assessment

- Start with a primary survey and identify any potentially life-threatening issues
- Document thorough secondary survey for potential abuse/maltreatment red flags:
 - Multiple bruises in various stages of healing
 - Age inappropriate behavior (are submissive or fearful outside age appropriate norms or children who act in a sexually inappropriate way)
 - Pattern burns, bruises, or scars suggestive of specific weaponry used
 - Evidence of medical neglect for injuries or infections
 - Trauma to genitourinary systems or frequent infections to this system
 - Evidence of malnourishment and/or serious dental problems
- Assess physical issues and avoid extensive investigation of the specifics of abuse or maltreatment, but document any statements made spontaneously by patient

Treatment and Interventions

- Address life threatening issues
- Find way to get patient to a safe place even if no medical indication for transport
- Report concerns about potential abuse/maltreatment as described below
 - Caregivers impeding your ability to assess/transport patient
 - Caregivers refusing care for the patient

8.0 Abuse and Neglect Assessment and Management -- Child, Elder, and Human Trafficking

In New Jersey, any person having reasonable cause to believe that a child has been subjected to abuse/neglect or acts of abuse/neglect should immediately report this information to the State Central Registry (SCR). If the child is in immediate danger, call law enforcement as well as **1-877-NJ-ABUSE**. **A concerned caller does not need proof to report an allegation of child abuse/neglect and can make the report anonymously. Children with suspected child abuse and/or neglect should be taken to a hospital with appropriate resources to deal with this concern unless they are unstable and/or need immediate medical attention that warrants taking them to the closest facility.**

SCR screeners are trained caseworkers who know how to respond to reports of child abuse/neglect. Whenever possible, a caller should provide all of the following information:

- ❖ **Who:** The child and parent/caregiver's name, age and address and the name of the alleged perpetrator and that person's relationship to the child
- ❖ **What:** Type and frequency of alleged abuse/neglect, current or previous injuries to the child and what caused you to become concerned.
- ❖ **When:** When the alleged abuse/neglect occurred and when you learned of it.
- ❖ **Where:** Where the incident occurred, where the child is now and whether the alleged perpetrator has access to the child.
- ❖ **How:** How urgent the need is for intervention and whether there is a likelihood of imminent danger for the child.

Any person who, in good faith, makes a report of child abuse or neglect or testifies in a child abuse hearing resulting from such a report is immune from any criminal or civil liability as a result of such action. Calls can be placed to the hotline anonymously. However, any person who knowingly fails to report suspected abuse or neglect according to the law or to comply with the provisions of the law is a disorderly person and subject to a fine of up to \$1000 or up to six months imprisonment, or both.

When a report indicates that a child may be at risk, an investigator from the Department of Children Protection and Permanency (DCPP), formerly the Division of Youth and Family Services will promptly investigate the allegations of child abuse and neglect.

Patient Safety Considerations

- If no medical emergency exists, next priority is safe patient disposition/removal from the potentially abusive situation
- Do not confront suspected perpetrators of abuse/maltreatment. This can create an unsafe situation for EMS and for the patient

Notes/Educational Pearls

Key Considerations

- **Child maltreatment/abuse:** Child maltreatment includes any act or series of acts of commission or omission by a parent or other caregiver that results in harm, potential for harm, or threat of harm to a child. An act of commission (child abuse) is the physical, sexual or emotional maltreatment or neglect of a child or children. An act of omission (child neglect) includes failure to provide (e.g. physical, emotional, medical/dental, and educational neglect) and failure to supervise (e.g. inadequate supervision, and exposure to violent environments)
- **Human trafficking:** when people are abducted or coerced into service and often transported across international borders

New Jersey Adult Protective Services

New Jersey's APS law (N.J.S.A. 52:27D-406 to 426) was amended to require health care professionals, law enforcement officers, firefighters, paramedics or emergency medical technicians who have reasonable cause to believe that a vulnerable adult is the subject of abuse, neglect or exploitation to report that information to the county Adult Protection Services office. Contact information for each county office below:

Abuse: Means the willful infliction of physical pain, injury or mental anguish, unreasonable confinement, or the willful deprivation of services necessary to maintain a person's physical and mental health.

Neglect: Means an act or failure to act by a vulnerable adult or his/her caregiver which results in the inadequate provision of care or services necessary to maintain the physical and mental health of the vulnerable adult, and which places the vulnerable adult in a situation which can result in serious injury or which is life-threatening.

Exploitation: Means the act or process of illegally or improperly using a person or his resources for another person's profit or advantage.

Vulnerable Adults: Are persons eligible for services under the APS Program, defined as being 18 years or older, residing in a community setting and subject to abuse, neglect or exploitation, but who, because of physical or mental illnesses or disabilities lack sufficient understanding or capacity to make, communicate or carry out decisions concerning their well-being.

8.0 Abuse and Neglect Assessment and Management -- Child, Elder, and Human Trafficking

County Adult Protective Services Contacts:

<p>Atlantic Atlantic County Division of Intergenerational Services Shoreview Building, Room 210 101 South Shore Road Northfield, NJ 08225 Phone: 1-888-426-9243 After Hrs: Call local police or 911 in case of emergency</p>	<p>Camden Camden County Board of Social Services 600 Market Street, Lower Level Camden, NJ 08102 Phone: 856-225-8178 After Hrs: contact local police or 911 in case of emergency</p>
<p>Bergen Bergen County Board of Social Services 218 Route 17 North Rochelle Park, NJ 07662 Phone: 201-368-4300 After Hrs: 1-800-624-0275</p>	<p>Cape May Cape May Division on Aging and Disability Services 4005 Route 9 South Rio Grande, NJ 08242 Phone: 609-886-2784, ask for Intake Social Worker After Hrs: Call local police or 911 in case of emergency</p>
<p>Burlington Burlington County Board of Social Services Human Services Facility 795 Woodlane Road Mount Holly, NJ 08060 Phone: 609-518-4793 After Hrs: 856-234-8888</p>	<p>Cumberland Resources for Independent Living 614 East Landis Avenue, 1st Floor Vineland, NJ 08360 Phone: 856-825-0255 After Hrs: contact local police or 911</p>
<p>Essex FOCUS, Hispanic Center for Human Dev., Inc. 441-443 Broad St. Newark, NJ 07102 Phone: 866-903-6287 After Hrs: Call local police or 911 in case of emergency</p>	<p>Ocean Ocean County Board of Social Services 1027 Hooper Avenue P.O. Box 547 Toms River, NJ 08754 Phone: 732-349-1500 After Hrs: 211</p>
<p>Gloucester Gloucester County Division of Social Services 400 Holly Dell Drive Sewell, NJ 08080 Phone: 856-582-9200 After Hrs: Call local police or 911 in case of emergency</p>	<p>Passaic Passaic County Board of Social Services 80 Hamilton Street Paterson, NJ 07505 Phone: 973-881-2616 After Hrs: 973-345-2676</p>
<p>Hudson Hudson County APS 6100 Adams Street West New York, NJ 07093 Phone: 201-537-5631 After Hrs: Call local police or 911 in case of emergency</p>	<p>Salem Salem County Office of Aging and Disabilities 110 Fifth Street, Suite 900 Salem, NJ 08079 Phone: 856-339-8622 After Hrs: Call local police or 911 in case of emergency</p>
<p>Hunterdon Hunterdon County Division of Social Work Services Division of Social Services P.O. Box 2900 Flemington, NJ 08822-2900 Phone: 908-788-1300 After Hrs: 908-782-4357</p>	<p>Somerset Somerset County Board of Social Services 73 East High Street P.O.Box 936 Somerville, NJ 08876-1144 Phone: 908-526-8800 After Hrs: Call local police or 911 in an emergency</p>
<p>Mercer Mercer County Board of Social Services 200 Woolverton Street Trenton, NJ 08650 Phone: 609-989-4346 After Hrs: Call local police or 911 in case of emergency</p>	<p>Sussex Sussex County Division of Social Services 83 Spring Street, Suite 203 P.O. Box 218 Newton, NJ 07860 Phone: 973-383-3600 After Hrs: Call local police or 911 in an emergency</p>

8.0 Abuse and Neglect Assessment and Management -- Child, Elder, and Human Trafficking

Middlesex Family and Children Services 191 Bath Avenue Long Branch, NJ 07740 Phone: 732-745-3635 After Hrs: Call local police or 911 in case of emergency	Union Catholic Charities of the Archdiocese of Newark (CCAN) 505 South Avenue E Cranford, NJ 07016 Phone: 908-497-3902 After Hrs: Call local police or 911 in an emergency
Monmouth Family and Children Services of Monmouth County 191 Bath Ave. Long Branch, NJ 07740 Phone: 732-531-9191 After Hrs: Call local police or 911 in case of emergency	Warren Warren County Division of Aging and Disability Services 165 County Route 519 South Belvidere, NJ 07823 Phone: 908-475-6591
Morris County Division of Aging, Disabilities and Community Programming 340 West Hanover Avenue Morristown, NJ 07960 Phone: 973-326-7282 After Hrs: 973-326-7282	

Human Trafficking

Human trafficking is modern-day slavery and involves the use of force, fraud, or coercion to obtain some type of labor or commercial sex act. Thousands of men, women, and children are trafficked into forced labor situations and into the sex trade. Many of these victims are lured from their homes with false promises of well-paying jobs; instead, they are forced or coerced into prostitution, domestic servitude, or other types of forced labor. Victims are found in legitimate and illegitimate labor industries, including sweatshops, massage parlors, agricultural fields, restaurants, hotels, and domestic service.

Trafficking victims can be any age, race, gender, American or from abroad, with or without legal status.

How do I identify human trafficking?

Human trafficking is often "hidden in plain sight." There are a number of red flags, or indicators, which can help alert you to human trafficking. Recognizing the signs is the first step in identifying victims. As a first responder, you may be the victim's only outside contact so it is important that you recognize the indicators and know how to report your observations and potentially save a life.

Common Indicators Found in Trafficking Victims:

- Does the victim exhibit bruises/wounds in various stages of healing or consistent with the application of physical restraints?
- Does the victim exhibit scars, mutilations or untreated infections?
- Does the victim have urinary difficulties, pelvic pain, pregnancy or rectal trauma (from working in the sex industry)?
- Does the victim suffer from chronic back, hearing, eye/eyesight, cardiovascular or respiratory problems?
- Does the victim exhibit signs of malnourishment, serious dental problems or a lack of healthcare?
- Does the victim exhibit disoriented, confused, depressed, submissive, tense or nervous/paranoid behavior?
- Is the victim accompanied by someone who is controlling, provides the victim's information or who does all the communicating?
- Does the victim have trouble communicating due to a language/cultural barrier?
- Does the victim seem submissive or fearful, refuse to make eye contact or seem afraid to speak in the presence of others?
- Does the victim seem confused, claim to just be visiting or have difficulty identifying his or her location?
- Is the victim reluctant to discuss his or her injuries or are there inconsistencies in his or her account /medical history?
- Is the victim inadequately dressed for the situation/work he or she does?
- Are there security measures designed to restrict victim movement (blocked/barred windows, locked doors, barbed wire, or security cameras)?
- Does the victim live in a degraded, unsuitable place or share sleeping quarters?

REPORTING

If you suspect that a person may be a victim of human trafficking, please call the Immigration and Customs Enforcement (ICE) Homeland Security Investigations (HSI) Tip-line at **1-866-DHS-2-ICE (1-866-347-2423)**. You can also report online at www.ice.gov/tips.

An additional Special Report should be filled out on your ePCR.

EMS personnel may request Air Medical Transport (AMT) when operational and/or clinical conditions exist that would benefit from decreasing time to definitive care and/or advanced clinical capabilities offered by the AMT team.

The use of AMT is determined by the prehospital provider with the highest medical level providing patient care. It should not be determined by police or bystanders.

AMT does not require approval of on-line Medical Command. However, if in doubt of the appropriateness of a patient for AMT, please contact Medical Command as soon as possible.

OPERATIONAL CONDITIONS

- When a patient meets the defined clinical criteria listed below and the ground transport time to the closest hospital capable of providing definitive care (e.g., Level 1 or 2 trauma hospital, PCI center, stroke center) exceeds the ETA of air medical transport **OR**
- Patient location, weather, or road conditions preclude the use of ambulance, **OR**
- Multiple patients are present that will exceed the capabilities of local hospital and agencies.
- In general, the patient should begin movement toward the appropriate receiving facility as soon as practical. Consider landing zones to minimize total field time.

CLINICAL CONDITIONS

- Severe respiratory compromise with respiratory arrest or abnormal respiratory rate.
- Circulatory insufficiency: sustained systolic blood pressure <90mmHg in adults, age-appropriate hypotension in children, or other signs of shock.
- Neurologic compromise: total GCS <9 or motor component <5. If the patient's neurologic status improves above these limits, consider canceling the helicopter and transporting to the local hospital.
- Trauma: All penetrating injuries to head, neck, torso, and extremities proximal to elbow or knee; chest wall instability or deformity (e.g., flail chest); two or more proximal long-bone fractures; crushed, degloved, mangled, or pulseless extremity; amputation proximal to wrist or ankle; pelvic fracture; open or depressed skull fracture; paralysis.
- Burns: Major burns with greater than 20% BSA and/or inhalation injury with risk of airway compromise.
- Electrocution injuries with loss of consciousness, arrhythmia, or any respiratory abnormality.
- STEMI: If 12-lead ECG interpretation indicates a STEMI. Consult Medical Command for additional confirmation as needed.
- Stroke: 1 or more abnormal signs of the stroke scale; and consistent with local stroke plans.
- Critically ill children, including those with acute decompensation of chronic and/or special healthcare needs.

ADDITIONAL NOTES

- Patients with an uncontrolled airway or uncontrollable hemorrhage should be brought to the nearest hospital unless advanced life support (ALS) service (by ground or air) can intercept in a more timely fashion.
- AMT is **NOT** indicated for patients in cardiac arrest (**except for hypothermic arrest**). Should the patient go into cardiac arrest after AMT request, the AMT crew may be utilized for resuscitation and stabilization.
- AMT is **NOT** indicated for a contaminated patient until **AFTER** decontamination.
- AMT may be indicated in a wide range of conditions other than those listed above. In cases where the patient's status is uncertain, consult with **Medical Command** and proceed as directed.
- Transfers from ground-ambulance to air-ambulance shall occur at the closest appropriate landing site, including a hospital heliport, an airport, or an unimproved landing site deemed safe per AMT crew discretion. In cases where a hospital heliport is used strictly as the ground-to-air ambulance transfer point, no transfer of care to the hospital is implied or should be assumed by hospital personnel, unless specifically requested by the EMS providers.
- Additional information can be found on the NJ OEMS website:
 - <https://www.nj.gov/health/ems/special-services/fly-or-drive-criteria/#1>

EMS providers should routinely advise the receiving hospital, in a timely manner, of patients enroute to that Emergency Department (except in Mass Casualty Incidents (MCI) during which routine communications cease).

An EMS provider may establish contact with a Medical Command physician via VHF radio on one of the assigned medical frequencies or via telephone direct to each Emergency Department (via recorded EMS line, if available). If a Medical Command physician is needed for consultation, request this before giving patient information. It is recommended that all medical communications be recorded.

VHF MEDICAL FREQUENCIES

- Initiate call to the appropriate hospital and identify:
 - Destination hospital.
 - Ambulance unit calling.
 - Status of the patient.

TELEPHONE

- To contact the destination hospital via telephone, use of a direct-recorded line to the Emergency Department is recommended.
- Request Medical Command, if needed, give the name of the patient, his or her age, status, and complaint.

Upon establishing voice communication with the destination hospital/medical command physician (if needed), present the following information in a concise and clear manner:

- Emergency response unit and level of care: Paramedic/EMT, with ETA.
- Patient's age, sex, and status level.
- Patient's chief complaint.
- Patient's present medical condition.
- Patient's vital signs, including level of consciousness.
- Patient's physical signs of illness or injury.
- Patient's electrocardiogram rhythm, if indicated.
- Patient's relevant medical history.
- Prehospital diagnostic tests performed/results and treatment rendered/results.

Give a list of medications and allergies only if requested by the destination hospital, or if it is anticipated that a medication order would be given by Medical Command.

In case of a communications failure with Medical Command due to equipment (cell phone, landline, radio) malfunction or incident location, the following will apply:

- EMS personnel may, within the limits of their level of licensure, perform necessary procedures described in these protocols that under normal circumstances would require online Medical Command.
- These procedures shall be the minimum necessary to prevent the loss of life or the critical deterioration of a patient's condition.
- All procedures performed under this order, and the conditions that created the communications failure, need to be thoroughly documented.
- Attempts must be made to establish contact with Medical Command as soon as possible.
- The EMS provider shall provide a written notification via "Special Report" pertaining to the communications failure describing the events, including the patient's condition and treatment given, and referencing the EMS Incident Report. This report must be filed with the EMS District Medical Advisor and/or Hospital EMS Coordinator within 24 hours of the event.

National Guideline for the Field Triage of Injured Patients

RED CRITERIA*High Risk for Serious Injury*

Injury Patterns	Mental Status & Vital Signs
<ul style="list-style-type: none"> • Penetrating injuries to head, neck, torso, and proximal extremities • Skull deformity, suspected skull fracture • Suspected spinal injury with new motor or sensory loss • Chest wall instability, deformity or suspected flail chest • Suspected pelvic fractures • Suspected fracture of two or more proximal long bones • Crushed, degloved, mangled, or pulseless extremity • Amputation proximal to wrist or ankle • Active bleeding requiring a tourniquet or wound packing with continuous pressure 	<p>All Patients</p> <ul style="list-style-type: none"> • Unable to follow commands (motor GCS < 6) • RR < 10 or > 29 breaths/min • Respiratory distress or need for respiratory support • Room-air pulse oximetry < 90% <p>Age 0-9 years</p> <ul style="list-style-type: none"> • SBP < 70 mmHg + (2x age in years) <p>Age 10-64 years</p> <ul style="list-style-type: none"> • SBP < 90 mmHg or • HR > SBP <p>Age >65 years</p> <ul style="list-style-type: none"> • SBP < 110 mmHg or • HR > SBP

*Patients meeting any one of the above **RED** criteria should be transported to the highest-level trauma center available within the geographic constraints of the regional trauma system*

YELLOW CRITERIA*Moderate Risk for Serious Injury*

Mechanism of Injury	EMS Judgement
<ul style="list-style-type: none"> • High-Risk Auto Crash <ul style="list-style-type: none"> ○ Partial or complete ejection ○ Significant intrusion (including roof) <ul style="list-style-type: none"> ▪ >12 inches occupant site OR ▪ >18 inches any site OR ▪ Need for extrication for entrapped patient ○ Death in passenger compartment ○ Child (Age 0–9) unrestrained or in unsecured child safety seat ○ Vehicle telemetry data consistent with severe injury • Rider separated from transport vehicle with significant impact (eg, motorcycle, ATV, horse, etc.) • Pedestrian/bicycle rider thrown, run over, or with significant impact • Fall from height > 10 feet (all ages) 	<p>Consider risk factors, including:</p> <ul style="list-style-type: none"> • Low-level falls in young children (age ≤ 5 years) or older adults (age ≥ 65 years) with significant head impact • Anticoagulant use • Suspicion of child abuse • Special, high-resource healthcare needs • Pregnancy > 20 weeks • Burns in conjunction with trauma • Children should be triaged preferentially to pediatric capable centers <p>If concerned, take to a trauma center</p>

*Patients meeting any one of the **YELLOW CRITERIA WHO DO NOT MEET RED CRITERIA** should be preferentially transported to a trauma center, as available within the geographic constraints of the regional trauma system (need not be the highest-level trauma center)*

When in doubt, transport to a Trauma Center

BLOOD BORNE PATHOGENS

Emergency medical services personnel should assume that all bodily fluids and tissues are potentially infectious with bloodborne pathogens and must protect themselves accordingly by use of appropriate Body Substance Isolation (BSI) and approved procedures.

Transmission of bloodborne pathogens has been shown to occur when infected blood or Other Potentially Infectious Materials ("OPIM") enter another individual's body through skin, mucous membrane, or parenteral contact.

STANDARD PRECAUTIONS

- Standard precautions include using protective barriers (such as gloves, masks, goggles, etc.), thorough hand washing, and proper use and disposal of needles and other sharp instruments.
- Centers for Disease Control and Prevention Guidelines for hand hygiene include:
 - When hands are visibly dirty, contaminated, or soiled, wash with non-antimicrobial or antimicrobial soap and water.
 - If hands are not visibly soiled, use an alcohol-based hand rub for routinely decontaminating hands.
- Personnel with any open wounds should refrain from all direct patient care and from handling patient-care equipment, unless they can ensure complete isolation of these lesions and protection against seepage.
- Personnel who are potentially at risk of coming into contact with blood or OPIM are encouraged to obtain appropriate vaccines to decrease the likelihood of transmission.

EXPOSURE - PROCEDURES AND CONSIDERATIONS

- Personnel who have had a blood borne pathogen exposure should immediately flush the exposed area or wash with an approved solution. At a minimum, use warm water and soap.
- The exposed area should then be covered with a sterile dressing.
- As soon as possible, or after transfer of patient care, the EMS provider should thoroughly cleanse the exposed site and obtain a medical evaluation by the medical advisor as dictated by their department's Exposure Control Plan and/or Workers Compensation policy.

AIRBORNE PATHOGENS

- Emergency medical services personnel should assume that all patients who present with respiratory distress, cough, fever, or rash are potentially infectious with airborne pathogens and must protect themselves accordingly by use of appropriate Airborne Personal Protective Equipment (APPE), Body Substance Isolation (BSI), and approved procedures.

AIRBORNE PERSONAL PROTECTIVE EQUIPMENT (APPE)

- The preferred APPE for EMS personnel is an N95 mask, to be worn whenever a patient is suspected of having any communicable respiratory disease.
- The N95 mask should be of the proper size for each individual provider, having been previously determined through an annual fit-test procedure.
- A surgical mask should also be placed on suspected patients, if tolerated. If oxygen therapy is indicated, a surgical mask should be placed over an oxygen mask to block pathogen release. This will require close monitoring of the patient's respiratory status and effort.

PRE-HOSPITAL – PROCEDURES AND CONSIDERATIONS

- Early notification to the receiving hospital should be made such that the receiving hospital may enact its respective airborne pathogen procedures.
- Limit the number of personnel in contact with suspected patients to reduce the potential of exposure to others.
- Limit procedures that may result in the spread of the suspected pathogen, (e.g., nebulizer treatments), if feasible.
- Utilize additional HEPA filtration on equipment, (e.g., BVM or suction).
- Exchange of fresh air into the patient compartment is recommended during transport of a patient with a suspected airborne pathogen.
- EMS providers who believe they have been exposed to an airborne pathogen may proceed as above in getting timely medical care. The Patient Care Report enables hospital infection control staff to contact at-risk EMS personnel, should that patient be found to have a potential airborne pathogen such as tuberculosis, neisseria meningitidis, SARS, etc.

DECONTAMINATION AND FOLLOW-UP

- In addition to accepted procedures for cleaning and disinfecting surfaces and equipment with approved solutions and for the proper disposal of contaminated items, the use of fresh air ventilation should be incorporated (e.g., open all doors and window to allow fresh air after arrival at the hospital).
- All personnel in contact with the patient should wash their hands thoroughly with warm water and an approved hand cleansing solution. When soap and water are not immediately available, a hand sanitizer containing 60% isopropyl alcohol is recommended as an interim step until thorough hand washing is possible.
- Contaminated clothing should not be brought home by the employee for laundering, but laundered in a department provided washer or by other uniform cleaning arrangements.
- Ambulances equipped with airborne pathogen filtration systems should be cleaned and maintained in accordance with the manufacturer's guidelines.
- As soon as possible following all suspected blood borne or airborne exposures, the EMS provider should complete all appropriate documentation as identified in their department's specific policies.

PURPOSE

This policy provides guidance for providers concerning the triage, extrication, care and transport for bariatric patients. The New Jersey EMS system strives to provide all patients, including bariatric patients, with timely and effective care that preserves the comfort, safety and dignity of the patients and ensures the safety of providers. At times, even a single patient can exceed the capacity of the immediately available resources. Like a multi-system trauma patient, a bariatric patient requires:

- Appropriate EMS resources to respond
- Appropriate protocols and equipment for the provision of care
- Specialized equipment for transfer to the ambulance and transport
- Careful selection of the appropriate destination hospital
- Pre-alerting of the ED to ensure adequate resources to manage the patient
- On scene times may be significantly extended for bariatric patients.

EQUIPMENT

Deployment of equipment and procedures shall be done under local or regional operating guidelines.

DEFINITIONS

A bariatric patient is a patient:

- Weight exceeds 400 pounds OR
- Weight, girth, body contours and/or co-morbidities that challenge the ability of a two-person EMS crew to effectively manage aspects of the incident.

DISPATCH

Bariatric Ambulance: If available, consider requesting a bariatric transport ambulance to respond to the scene. Resources should be requested as soon as it becomes clear that bariatric capabilities may be required. While standard ambulance stretchers can potentially handle some patients up to 750 pounds or more, the use of a specialized bariatric stretcher increases the ability to provide effective care, is more comfortable for the patient and enhances provider safety.

Additional Personnel: Consider requesting additional responders. Bariatric patients may require additional personnel to participate in safe lifting and moving. For significant extrications, consider designating a Safety Officer to oversee the safety of the operation in conjunction with Incident Command. It may be necessary to remove doors, walls or windows to carry out a safe extrication. The priorities are similar to extrication from a vehicle, although fixed property repair costs might be higher.

Paramedic: Consider requesting a paramedic unit for patients experiencing life-threatening conditions.

MEDICAL CARE

Medical care must take into account the unique challenges presented by the bariatric patient as well as the likelihood of extended on-scene times. Providers should use appropriately sized equipment to the extent it is available or can be readily obtained. For example, an appropriately sized blood pressure cuff will need to be used and intramuscular injection will need to be given with a longer needle.

If there are significant barriers to removing the patient from the structure in a timely manner (long narrow stairs, patient in the attic, etc.), there may be situations where EMS will provide extended care to the patient at the scene. In such cases, consult

Medical Command and consider use of the extended care protocols. **TRANSFER TO AMBULANCE**

Specialized equipment will be needed to transfer the patient safely from the scene to the ambulance stretcher for transport.

Many services utilize large transfer flats for moving bariatric patients. Be sure before you use any patient transfer device that you understand the procedure for using it safely and that you know the weight limits of the device.

HOSPITAL DESTINATION

Ensure that you select a destination hospital that has the capabilities to care for your patient. Bariatric patients may require specialized hospital stretchers, CT scanners, catheterization laboratory equipment, operating room equipment, etc. It may be appropriate to consider an alternate destination after consultation with Medical Command. Pre-notification serves both to ensure that the hospital is capable of caring for the patient and allows hospital staff time for adequate preparation.

Communication with the hospital shall be in a professional manner. Respect for the patient's privacy and feelings will match the respect for all EMS patients.

TRANSPORT TO THE HOSPITAL

A bariatric stretcher should be used to transport the patient to the hospital and equipment cache transfer devices (i.e. Mega Mover) may be utilized to facilitate transfer of the patient to the hospital stretcher. Be alert to ensure that the stretcher is adequately secured in the patient compartment. Transfer flats or other specialized transfer equipment may be left in place to facilitate transfer of the patient to the hospital stretcher.

PEARLS

- It may be difficult to establish IV and IO access. Consider intramuscular or intranasal as alternatives for some medications. For IM, ensure that the needle used is sufficiently long.
- Weight-based calculations may yield inappropriately large doses in obese patients. Consult with Medical Command when in doubt.
- Bariatric patients often have decreased functional residual capacity, and are at risk of rapid desaturation. Extremely obese individuals require more oxygen than non-obese individuals due to their diminished lung capacity. Pulse oximetry may not be reliable due to poor circulation. Even patients without respiratory distress may not tolerate the supine position.
- Bariatric patients may present with severe airway challenges. Carefully plan your approach to the airway, and be prepared with backup airway plans.
- If the patient has had recent bariatric surgery, possible complications may include anemia, dehydration, hypoglycemia, leakage, ulcers, localized infection, sepsis, etc.



RESERVED FOR LOCAL DISPATCH PROCEDURES

RESERVED FOR LOCAL REFUSAL PROCEDURES



A “minor” is a person who has not yet reached his/her eighteenth birthday.

Note that the legal definition of a “minor” for purposes of consent is unrelated to the medical definitions of “pediatric patient,” “child,” and “children,” as used in these protocols.

EMS personnel may treat minors under the doctrine of implied consent when the minor’s parent or other authorized representative is unavailable to provide expressed consent. With the exception of life- threatening emergencies, personnel should attempt to contact the minor’s parent or legal guardian to obtain informed consent to treat and transport the child. When a parent or legal guardian is unavailable, another authorized representative (e.g., a school or camp official), who has been expressly authorized by the minor’s parent, may consent to health care treatment.

A parent or legal guardian may refuse care for a minor:

- When a parent or legal guardian is not reasonably available, another adult family member (e.g., grandparent), or other authorized representative having custody of the minor, may refuse care.
- EMS personnel may accept a telephonic refusal of care, provided that they have explained the consequences of refusing care; telephonic refusal of care should be carefully documented.

Except for the special circumstances listed below, a minor may not refuse care. When a minor attempts to refuse care and/or transport to the hospital, EMS personnel should enlist the assistance of the police, including requesting that the police place the minor in protective custody. Minors should be restrained only as a last resort.

SPECIAL CIRCUMSTANCES

- A minor parent who has not yet reached his/her eighteenth birthday may consent to or refuse care on behalf of his or her minor children, provided that the minor parent has the capacity to understand the nature of the treatment and the possible consequences of consenting to or refusing care.
- Contact Medical Command to discuss consent/refusals regarding minors. Always attempt to provide medical care that is in the best interest of the minor.
- Minors of any age may give informed consent to medical treatment associated with rape, incest or sexual abuse.
- An emancipated minor may consent to, or refuse care. A minor patient bears the burden of establishing, by legal documentation or otherwise, that he/she is emancipated.

8.9 POLST – Practitioner Orders for Life-Sustaining Treatment

POLST – Practitioner Orders for Life-Sustaining Treatment

The POLST Paradigm is a process designed to improve patient care by creating a system using a portable medical order form (aka “POLST form”) that records patients’ treatment wishes. It can be used across settings of care. A POLST form is intended to be used by individuals with a serious illness or frailty toward the end of life. For these patients, their current health status indicates the need for standing medical orders for emergency medical care. For example, one may be written for an individual with a diagnosis like cancer or needing kidney dialysis.

In a POLST conversation, the patient and his/her health care practitioner (i.e. physician or advanced practice nurse) discuss the patient’s goals for care consistent with their values and beliefs, and the patient’s diagnosis, prognosis, and treatment options, including the benefits and burdens of those treatment options. Together they reach an informed shared decision about what treatments the patient wants in case of medical emergency.

The POLST Paradigm is not a federal mandate or program but is developed state by state. The POLST Paradigm fundamentals are the same but there may be differences among the states. The National POLST Paradigm creates quality standards for states to follow, helping to ensure patients can have their POLST form honored throughout the United States.

A POLST form is a portable medical order that helps individuals with serious illness or frailty communicate their treatment decisions. The POLST form tells emergency personnel what treatments the patient wants in the event of a medical emergency.

The current standard of care during an emergency is for emergency medical services (EMS) to attempt everything possible to attempt to save a life. Not all patients who are seriously ill or frail want this treatment and the POLST Paradigm provides the option for them to: (1) confirm this is the treatment they want or (2) to state what level of treatment they do want.

The POLST form documents the medical orders that helps give patients more control over receiving treatments they do want to receive, and avoiding treatments they do not want to receive, in the event they cannot speak for themselves during a medical crisis.

A POLST form is completed by a health care practitioner in conversation with the patient. Since it is a medical order it must be signed by a health care practitioner, such as a physician or advanced practice nurse to be valid. Most states also require the patient or their surrogate sign the form. (In states where the patient’s signature is not required, we encourage the patient to sign indicating their agreement to the orders.)

A POLST provides additional information that helps emergency personnel determine what treatments they should provide to a patient. Rather than automatically going to the hospital, a POLST may help keep the patient comfortable where they are located; if that is the treatment level, they have chosen.

Like a DNR, a POLST Form lets EMS know whether or not the patient wants CPR. DNR orders only apply when a person does not have a pulse, is not breathing and is unresponsive. However, in most medical emergencies, a person does have a pulse, is breathing or is responsive. That is where POLST is different.

A POLST form provides more information to emergency personnel than a DNR by indicating that:

- The patient still wants full treatment, meaning that they want to go to the hospital and that all treatment options should be considered, including use of a breathing machine;
- The patient wants limited interventions, meaning that they want basic medical treatments but wish to avoid the intensive care unit (ICU); or
- The patient just wants comfort measures, meaning that they do not wish to go to the hospital but want to be made comfortable wherever they are living.
- This additional section about desired medical treatments that a POLST form provides is incredibly important. Research has shown that when someone completes a DNR, health care professionals assume the patient wants less treatment. However, research looking at POLST forms in Oregon shows that that is not the case. Rather, approximately half of patients who complete a POLST form in Oregon indicating that they do not want CPR also show that they want full treatment or limited interventions (or a higher treatment level).

8.9 POLST – Practitioner Orders for Life-Sustaining Treatment

Key Differences between the POLST and Advanced Directive:

Advanced Directive

- **Not a medical order**; requires evaluation by a physician of the individual's diagnosis/ prognosis and preferences with regard to present condition.
- Usually treatments cannot be limited in an emergency situation with only an Advance Directive. Therefore, unwanted treatments and interventions may be applied.
- Helps people communicate treatment preferences in advance of a serious illness and designates a proxy to make decisions should the individual lose capacity to do so.
- **Recommended for all adults with decision-making capacity.**

POLST

- **Is a medical order** that guides the care provided by all healthcare providers.
- Reflects the individual's goals of care and wishes around care near/at the end of life, and transforms them into actionable orders that must be followed by all healthcare professionals.
- Recommended for individuals with advanced illness, frailty or strong preferences about medical interventions in their current state of health.

ROLE OF EMS in POLST

- Review POLST for completeness/validity: Physician/APN signature
 - Patient or Surrogate signature
 - Review content of Orders prior to initiating treatment
 - Clarify with patient (if alert with capacity) or surrogate
 - Notify EMS medical command of POLST
 - Bring POLST form with patient to hospital (make copy of POLST and attach to EMS patient report) -Follow EMS procedures for documentation of POLST form on your EMS call sheet.
- Follow orders for:
 - **Box D:** Do or Do Not Attempt Resuscitation (DNAR)–same as Out of Hospital DNR
 - **Box D:** Do or Do Not Intubate for respiratory distress (when patient is not in cardiopulmonary arrest): provide other means of respiratory relief –Oxygen, medications, manual relief of airway obstruction (applies to ALS units for intubation, medications and/or c-pap)
 - **Box B:** “Full Treatment” –all appropriate interventions (Resuscitation Status –See Section D)
 - **Box B:** “Limited Treatment” with “Transfer to hospital only if comfort needs cannot be met in current location – transport for comfort/symptom relief.

Special EMS issues

- If a box is left “blank” on POLST form: Assumption is that treatment will be provided for that category.
- If Box B is marked either Limited Treatment or Symptom Treatment Only with indication that transport to hospital should only take place if comfort needs cannot be met in current location: Follow instructions of sending facility after verifying that patient is indeed to be transported.
- Validity of POLST: Required MD or APN signature and signature of patient or surrogate.

Section A

- Goals of Care, is NOT part of the order. It is used by the physician/APN to construct a care plan to meet patient goals.

Section B

- Consult with the base physician for guidance.
 - May include full treatment.
 - May include routine meds and treatments for comfort care unless refused in the document.
 - Document why comfort measures can not be provided at the patient's residence, if need to hospitalize becomes necessary.

Section C

- Outlines Artificial Nutrition

Section D

- Section D – for critical patients.
- Pulseless or apneic: Attempt resuscitation /CPR or DNAR
- Respiratory Distress with pulse: Outlines airway management
- May include doing everything possible or nothing at all

Section E

- Lists the surrogates decision-maker
- The patient or surrogate may void or modify an existing POLST form

Section F

- Check to make sure the appropriate signatures are on the bottom of the form – patient (or surrogate) and Physician/APN, and their license number.

8.9 POLST – Practitioner Orders for Life-Sustaining Treatment

HIPAA PERMITS DISCLOSURE OF POLST TO OTHER HEALTHCARE PROFESSIONALS AS NECESSARY

NEW JERSEY PRACTITIONER ORDERS FOR LIFE-SUSTAINING TREATMENT (POLST)

Follow these orders, then contact physician/APN/PA. This Medical Order Sheet is based on the current medical condition of the person referenced below and their wishes stated verbally or in a written advance directive. Any section not completed implies full treatment for that section. Everyone will be treated with dignity and respect.

Person's Name (last, first, middle) _____ Date of Birth _____

Print Person's Address _____

A	GOALS OF CARE <i>(See reverse for instructions. This section does not constitute a medical order.)</i> 	
B	MEDICAL INTERVENTIONS <i>Person is breathing and/or has a pulse</i> <input type="checkbox"/> Full Treatment. Use all appropriate medical and surgical interventions as indicated to support life. If in a nursing facility, transfer to hospital if indicated. See section D for resuscitation status. <input type="checkbox"/> Limited Treatment. Use appropriate medical treatment such as antibiotics and IV fluids as indicated. May use non-invasive positive airway pressure. Generally avoid intensive care. <input type="checkbox"/> Transfer to hospital for medical interventions. <input type="checkbox"/> Transfer to hospital only if comfort needs cannot be met in current location. <input type="checkbox"/> Symptom Treatment Only. Use aggressive comfort treatment to relieve pain and suffering by using any medication by any route, positioning, wound care and other measures. Use oxygen, suctioning and manual treatment of airway obstruction as needed for comfort. Use antibiotics only to promote comfort. Transfer only if comfort needs cannot be met in current location. Additional Orders: _____	
C	ARTIFICIALLY ADMINISTERED FLUIDS AND NUTRITION <i>Always offer food/fluids by mouth, if feasible and desired</i> <input type="checkbox"/> No artificial nutrition <input type="checkbox"/> Long-term artificial nutrition <input type="checkbox"/> Defined trial period of artificial nutrition	
D	CARDIOPULMONARY RESUSCITATION (CPR) <i>Person has no pulse and/or is not breathing</i> <input type="checkbox"/> Attempt resuscitation/CPR <input type="checkbox"/> Do not attempt resuscitation/DNAR Allow <u>N</u> atural <u>D</u> eath	AIRWAY MANAGEMENT <i>Person is in respiratory distress with a pulse</i> <input type="checkbox"/> Intubate/use artificial ventilation as needed <input type="checkbox"/> Do not intubate - Use O2, manual treatment to relieve airway obstruction, medications for comfort <input type="checkbox"/> Additional Order (for example defined trial period of mechanical ventilation) 
E	If I lose my decision-making capacity, I authorize my surrogate decision-maker, listed below, to modify or revoke the NJ POLST orders in consultation with my treating physician/APN/PA in keeping with my goals: <input type="checkbox"/> Yes <input type="checkbox"/> No	
F	SIGNATURES <i>I have discussed this information with my physician/APN/PA</i> Print Name _____ Signature _____ <input type="checkbox"/> Person Named Above <input type="checkbox"/> Spouse/Civil Union Partner <input type="checkbox"/> Health Care Representative/ Legal Guardian <input type="checkbox"/> Parent of Minor <input type="checkbox"/> Other Surrogate	Has the person named above made an anatomical gift: <input type="checkbox"/> Yes <input type="checkbox"/> No <input type="checkbox"/> Unknown <i>These orders are consistent with the person's medical condition, known preferences and best known information.</i> PRINT - Physician/APN/PA Name _____ Phone Number _____ Physician/APN/PA Signature (Mandatory) _____ Date/Time _____ Professional License Number _____
SURROGATE INFORMATION Surrogate listed here is the healthcare representative previously identified in an advance directive: <input type="checkbox"/> Yes <input type="checkbox"/> No <input type="checkbox"/> Unknown Print Name of Surrogate _____ Phone Number _____ Print Surrogate Address _____ <div style="text-align: center;"> <input checked="" type="checkbox"/> Surrogate listed is only authorized to change this form if "yes" is checked in Section E above. </div>		

EMT AND PARAMEDIC STANDING ORDERS

Patient Care Goals

- Rapid identification of, and interventions for, cardiovascular compromise in patients with VADs
- Rapid identification of, and interventions for VAD-related malfunctions or complications

Indications

- Adult patients that have had an implantable ventricular assist device (VAD) including Left Ventricular Assist Device (LVAD), right ventricular assist device (RVADs); and biventricular-assist devices (BiVADs) and have symptoms of cardiovascular compromise.
- Patients with VADs that are in cardiac arrest.
- Patients with VADs that are experiencing a medical or injury-related event not involving the cardiovascular system or VAD malfunction.

Contraindications

- Adult patients who do not have a VAD in place.

Assessment:

- Contact patient's VAD coordinator for guidance
 - Assess for possible pump malfunction
 - Assess for alarms
 - Auscultate for pump sound "hum" or "whirl"
 - Signs of hypoperfusion including pallor, diaphoresis, altered mental status
- If the VAD pump has malfunctioned:
 - Utilize available resources to troubleshoot potential VAD malfunctions and to determine appropriate corrective actions to restore normal VAD function:
 - Contact the patient's VAD-trained companion, if available.
 - Contact the patient's VAD coordinator, using the phone number on the device
 - Check all the connections to system controller.
 - Change VAD batteries, and/or change system controller if indicated.
 - Have patient stop all activity and assess for patient tolerance.
 - Follow appropriate cardiovascular condition-specific protocol(s) as indicated.

Treatment and Interventions:

- Manage airway as indicated
- Cardiac monitoring (ALS only)
- IV Access (ALS only)
- Acquire 12-lead ECG and Transmit if requested. (ALS only)
- **If patient is experiencing VAD-related complications or cardiovascular problems, expedite transport to a tertiary care facility if patient's clinical condition and time allows.**
- **If patient has a functioning VAD and is experiencing a non-cardiovascular-related problem, transport to a facility that is appropriate for the patient's main presenting problem without manipulating the device.**
- If patient is in full cardiac arrest
 - CPR should **NOT** be performed if there is any evidence the pump is still functioning. The decision whether to perform CPR should be made based upon best clinical judgment in consultation with the patient's VAD-trained companion and the VAD coordinator (or medical control if VAD coordinator unavailable).
- CPR may be initiated only where:
 - You have confirmed the pump has stopped AND troubleshooting efforts to restart it have failed, **AND**
 - The patient is unresponsive and has no detectable signs of life

Key Documentation Elements

- Information gained from the VAD control box indicating any specific device malfunctions.
- Interventions performed to restore a malfunctioning VAD to normal function.
- Time of notification to and instructions from VAD-trained companion and/or VAD Coordinator.

E

/ P

EMT AND PARAMEDIC STANDING ORDERS

E

/ P

Performance Measures

Identify and mitigate any correctable VAD malfunctions.
Perform CPR for patients in cardiac arrest when indicated.

Resources:

Recommended Unit Resource: Print EMS Field Guide. This guide has excellent information and troubleshooting guidance for VAD devices that patients could have out in the public. Access the resource guide at:

<https://www.mylvad.com/medical-professionals/resource-library/ems-field-guides>

Available for download onto your ambulances laptops the "MyLVAD Hospital Locator App

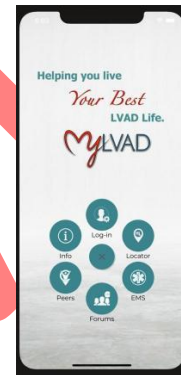
**References:**

- Garg S, Ayers CR, Fitzsimmons C, et al. In-Hospital Cardiopulmonary Arrests in Patients With Left Ventricular Assist Devices. *J Card Fail.* 2014;20(12):899-904. doi:10.1016/j.cardfail.2014.10.007
- Mabvuure NT., et al., External cardiac compression during cardiopulmonary resuscitation with left ventricular assist devices *Interact Cardiovasc Thorac Surg.* 2014 Aug;19(2):286-9.
- Mechem M., Prehospital assessment and management of patients with ventricular –assist devices *Prehosp Emerg Care.* 2013 Apr-Jun;17(2):223-9.
- Shinar Z., et. al., Chest compressions may be safe in arresting patients with left ventricular assist devices (LVADs) *Resuscitation* 2014 May;85(5):702-4.

PEARLS

- You do not need to disconnect the controller or batteries in order to defibrillate or cardiovert.
- You do not need to disconnect the controller or batteries in order to acquire a 12-lead EKG.
- Flow though many VAD devices is not pulsatile and patients may not have a palpable pulse or accurate pulse oximetry.
- The blood pressure may not be obtainable or measureable and therefore is not an accurate measure of perfusion.
- Ventricular fibrillation, ventricular tachycardia, or asystole/PEA may be the patient's "normal" underlying rhythm. Evaluate clinical condition and provide care in consultation with VAD coordinator.
- The patient's travel bag should accompany him/her at all times with back-up controller and spare batteries.
- If feasible, bring the patient's Power Module, cable and Display Module with patient to the hospital.
- All patients should carry a spare pump controller with them.
- The most common cause for VAD alarms are low batteries or battery failures.
- Although automatic non-invasive blood pressure cuffs are often ineffective in measuring systolic and diastolic pressure, if they do obtain a measurement, the MAP is usually accurate.
- Other VAD complications:
 - Infection
 - Stroke/TIA
 - Bleeding (GI)
 - Arrhythmias
 - Cardiac Tamponade
 - Congestive Heart Failure
 - Aortic Insufficiency



- These guidelines apply to every EMS response resulting in the need to transport pediatric patients who are of an age/weight that require the use of a child safety seat from the scene of an emergency. Pediatric patients that do not require a child safety seat should be transported following the same procedure as adult patients.
- These guidelines offer recommendations, as published by NHTSA, for the transportation of children in five (5) different possible situations:
 - The transport of a child who is not injured or ill.
 - The transport of a child who is ill and/or injured and whose condition does not require continuous and/or intensive medical monitoring or intervention.
 - The transport of an ill or injured child who does require continuous and/or intensive monitoring or intervention.
 - The transport of a child whose condition requires spinal motion restriction and/or lying flat.
 - The transport of a child or children who require transport as part of a multiple patient transport (newborn with mother, multiple children, etc.).
- These guidelines do not offer recommendations on specific child restraint systems or products.
- The child's age and weight shall be considered when determining an appropriate restraint system. Child seat models offer a wide range of age/weight limits, so each individual device must be evaluated to determine the appropriateness of use.
- When possible, and with the exception of a minor vehicle crash (e.g. "fender-bender"), avoid transporting children in their own safety seats if the seat was involved in a moderate to severe motor vehicle crash.
 - NHTSA considers a crash minor if all the following situations are true:
 - The vehicle could be driven away from the crash.
 - The vehicle door closest to the car seat was not damaged.
 - No one in the vehicle was injured.
 - The air bags did not go off.
 - You can't see any damage to the car seat from the motor vehicle crash. Use of the child's own seat can be considered if no other restraint systems are available and the seat shows no visible damage/defect.
- Transportation of a child in any of the following ways is **NEVER** appropriate:
 - Unrestrained;
 - On a parent/guardian/other caregiver's lap or held in their arms;
 - Using only horizontal stretcher straps, if the child does not fit according to cot manufacturer's specifications for proper restraint of patients;
 - On the multi-occupant bench seat or any seat perpendicular to the forward motion of the vehicle, even if the child is in a child safety seat.





Situation Guidelines:

(*Ideal transport method is in bold, with acceptable alternatives listed if ideal is not achievable)

- Transport of an uninjured/not ill child
 - **Transport child in a vehicle other than a ground ambulance using a properly installed, size- appropriate child restraint system.**
 - Transport in a size-appropriate child seat properly installed in the front passenger seat of the ambulance with the airbags off or in another forward-facing seat.
 - Transport in a size-appropriate child seat properly installed on the rear-facing EMS provider's seat.
 - Consider delaying the transport of the child (ensuring appropriate adult supervision) until additional vehicles are available without compromising other patients on the scene. Consult medical command if necessary.
- Transport of an ill/injured child not requiring continuous intensive medical monitoring or interventions
 - **Transport child in a size-appropriate child restraint system secured appropriately on the cot.**
 - Transport child in the EMS provider's seat in a size-appropriate restraint system.
 - Transport child on the cot using three horizontal straps (chest, waist, knees) and one vertical restraint across each shoulder.
- Transport of an ill/injured child whose condition requires continuous intensive monitoring or intervention.
 - **Transport child in a size-appropriate child restraint system secured appropriately to the cot.**
 - With the child's head at the top of the cot, secure the child to the cot with three horizontal straps and one vertical strap across each shoulder. If assessment/intervention requires the removing of restraint strap(s), restraints should be re-secured as quickly as possible.
- Transport of an ill/injured child who requires spinal motion restriction or lying flat.
 - **Secure the child to a size-appropriate spine board (when appropriate) and secure the spine board to the cot, head first with a tether at the foot (if possible) to prevent forward movement, and with three horizontal restraints (chest, waist, and knees) and a vertical restraint across each shoulder.**
 - Secure the child to a standard spine board with padding added as needed and secure using the strap configuration listed above.
- Transport of a child or children requiring transport as part of a multiple patient transport (newborn with mother, multiple children, etc.).
 - **If possible, for multiple patients, transport each as a single patient according to the guidance provided for situations 1 through 4. For mother and newborn, transport the newborn in an approved size- appropriate restraint system in the rear-facing EMS provider seat with a belt-path that prevents both lateral and forward movement, leaving the cot for the mother.**
 - Consider the use of additional units to accomplish safe transport, remembering that non-patient children should be transported in non-EMS vehicles, if possible.
 - Note: Even with childbirth in the field, it is NEVER appropriate to transport a child held in the parent/guardian/caregiver's arms or on a parent/guardian/caregiver's lap.

EMT AND PARAMEDIC STANDING ORDERS

RESUSCITATION EFFORTS SHOULD BE WITHHELD UNDER THE FOLLOWING CIRCUMSTANCES:

- **Valid Do Not Resuscitate:** Refer to [Do Not Resuscitate \(DNR\) & Clinician Orders \(POLST\) Protocol 8.9](#).
- **Scene Safety:** The physical environment is not safe for providers.
- **Dead on Arrival (DOA):** A person is presumed dead on arrival when all five “Signs of Death” are present **AND** at least one associated “Factor of Death” is present.

Signs of Death (All five signs of death must be present)

- Unresponsiveness.
- Apnea.
- Absence of palpable pulses at carotid, radial, and femoral sites.
- Unresponsive pupils.
- Absence of heart sounds.

Factors of Death (At least one associated factor of death must be present)

- Damage or destruction of the body incompatible with life, such as, but not limited to:
 - ✓ Decapitation.
 - ✓ Decomposition.
 - ✓ Deforming brain injury.
 - ✓ Incineration or extensive full thickness burns.
- Lividity/Rigor mortis of any degree.
- Body frozen solid—unable to perform chest compressions.
- Patients with ventricular assist devices (VAD) should almost never be pronounced dead at the scene unless one of the “Factors of Death” is present.

SUDDEN UNEXPLAINED INFANT DEATH (SUID)

- An infant <12 months who is apneic, asystolic (no heartbeat or umbilical cord pulse), and exhibiting lividity and/or rigor mortis may be presumed dead.

NEONATE

- A neonate who is apneic, asystolic, and exhibits either neonatal maceration (softening or degeneration of the tissues after death in utero) or anencephaly (absence of a major portion of the brain, skull, and scalp) may be presumed dead.
- Contact Medical Command if gestational age is less than 22 weeks and neonate shows signs of obvious immaturity (translucent and gelatinous skin, lack of fingernails, fused eyelids).

RESUSCITATION MAY BE STOPPED UNDER THE FOLLOWING CIRCUMSTANCES:

- When the patient regains pulse/respirations. See [Post Resuscitative Care – Adult 3.4A](#), [Post Resuscitative Care -- Pediatric 3.4P](#), [Cardiac Arrest -- Adult 3.2A](#) or [Cardiac Arrest – Pediatric 3.2P](#).
- The physical environment becomes unsafe for providers.
- The exhaustion of EMS providers.
- Termination of resuscitation criteria exists.

E
/
P**N.J.A.C. 13:35-6.2 PRONOUNCEMENT OF DEATH**

- d) Where the apparent death has occurred outside a licensed hospital and the attending or covering physician has been notified but is unable to go to the location to make the determination and pronouncement, said physician may specify another physician or may arrange with a professional nurse (R.N.) or a paramedic in accordance with N.J.A.C. 8:41-3.9, which requires the relay of findings, including telemetered electrocardiograms, if feasible to attend the presumed decedent and make the determination and pronouncement. In every such instance a written record, which may be contained within a police record, shall be prepared describing the circumstance and identifying the physician and any other person designated as above to perform the death pronouncement responsibility. Such report shall be promptly communicated orally to the attending physician for use in preparation of the death certificate. A copy of the report shall be provided to the physician as soon as practicable.

EMT AND PARAMEDIC STANDING ORDERS

TERMINATION OF RESUSCITATION (TOR)

- Contact Medical Command to consider Termination of Resuscitation for any of the following:
 - If patient has NO return of spontaneous circulation after 20 minutes of either
 - BLS alone or combined BLS and ALS in the absence of hypothermia AND no shocks were delivered or advised; or
 - Extrication is prolonged (>30 minutes) with no resuscitation possible during extrication (hypothermia is an exception); or
 - If extenuating circumstances or questions.
 - Confirm cardiac standstill with point-of-care ultrasound if available.
- Consider ED transport in the following circumstances:
 - Witnessed arrest
 - Shockable rhythm any time during resuscitation
 - Persistent Narrow Complex Pulseless Electrical Activity
 - Persistent ETCO₂ > 10 mmHg
 - Hypothermic patient without contraindications to CPR should have continued CPR and should not be considered for TOR until the core temperature has been rewarmed to 32° C (90o F) with no Return Of Spontaneous Circulation
 - May continue resuscitation and transport if conditions on scene are NOT amenable to cessation of resuscitation.

DETERMINING DEATH IN THE FIELD

- When efforts to resuscitate are not initiated or are terminated under the above provisions, EMS providers shall:
 - Document time that death is pronounced.
 - Notify law enforcement, who will alert Medical Examiner.
 - Be mindful of the possibility of a crime scene and restrict access.
 - Any decision to move the body must be made in collaboration with law enforcement and the medical examiner.
 - Leave any resuscitation adjuncts such as advanced airway devices, IV/IOaccess devices, electrode pads, etc., in place.
 - Inform family on scene of patient's death and offer to contact family, friends, clergy, or other support systems.

The above requirements apply to situations in which law enforcement or the medical examiner may take jurisdiction. Law enforcement and the medical examiner are not required to take jurisdiction of hospice or other patients who are known to have been terminally ill from natural causes or congenital anomaly, and death was imminent and expected. Where law enforcement is not involved, EMS providers may provide appropriate assistance to families or other caregivers.

DOCUMENTATION

- Complete a patient care record in all cases. If available, include ECG rhythm strips and code summary with the patient care report.
- Document special orders including DNR, on-line Medical Command, etc.
- MCI conditions may require a triage tag in addition to an abbreviated PCR.
- Record any special circumstances or events that might impact patient care or forensic issues.

E
/
P**N.J.A.C. 8:41-3.9 Pronouncement of death**

- a) All pronouncements of death shall be made in accordance with the New Jersey State Board of Medical Examiners' rules, which are set forth at N.J.A.C. 13:35-6.2, as amended and supplemented.
 1. All patients who appear dead shall be checked for vital signs (including any cardiac activity) and, where appropriate, given a complete external examination. An ALS crewmember shall then contact the medical command physician and relay all findings. These findings shall include a telemetered electrocardiogram sent when requested by the medical command physician unless the condition of the patient precludes the application of electrocardiogram tracing leads.
- b) In the event of communications failure, no pronouncement shall be made.
- c) No vehicle shall be placed in PIOOS status or be deemed unavailable for response to an emergency call for the sole purpose of performing a pronouncement of death.

Continued 

EMT AND PARAMEDIC STANDING ORDERS

PROCEDURE

- Follow appropriate resuscitation protocol including medical command contact to consider termination of resuscitation. Verify the following patient parameters:
 - No femoral and/or carotid pulses
 - No respiratory effort
 - ALS providers apply the cardiac monitor to confirm absence of electrical activity in at least two leads for 10 seconds.
 - $\text{ETCO}_2 < 10$ during CPR correlates with irreversible death, but field termination may also be considered with ETCO_2 levels > 10 .
 - Verify the patient meets the DOA criteria listed above.
- If any doubt exists, initiate resuscitation, request a MICU to be dispatched (if not already done), and consider medical command contact.
- Contact medical command. (EMS providers may terminate resuscitation only after order from a medical command physician.)
- Transmit ECG to base command
- Terminate resuscitation efforts and document time of death.
- Consider the possibility of a crime scene. If suspected, restrict access (if possible) and notify law enforcement immediately.
- Inform any family at the scene of the patient's death and facilitate early grieving.
- Ensure law enforcement is on scene.
 - Do not move the body or remove any resuscitation adjuncts (e.g. endotracheal tube or IV lines) until given permission by the coroner or medical examiner.
- Provide for dignity. If the coroner has given permission:
 - Remove airway devices and IV catheters
 - Place the patient in a position that appears comfortable
 - Clean up debris from the resuscitation
- Assist the family.
 - Offer to call a friend, pastor, or funeral director.
 - Consider notifying the patient's primary care physician.
 - Do not leave the scene until the family has adequate support.
- If patient meets DOA criteria listed above, ALS should report available. Continuing into the scene to perform a pronouncement will be at the discretion of the on-duty supervisor.
 - ALS units will not respond out of its primary response area for the purposes of performing a pronouncement.
- In the event of a communications failure, no pronouncement will be made.
- No EMS vehicle shall be placed in a Provider Initiated Out of Service (PIOOS) status solely for the purpose of performing a pronouncement of death.

E

/

P



New Jersey Department of Children and Families' Safe Haven hotline at 1-877-839-2339

Guidelines

New Jersey's Safe Haven Infant Protection Act allows parents or their representatives to anonymously surrender a newborn baby at any hospital emergency room, police station, fire station, ambulance, first aid, and rescue squads that are staffed 24 hours a day, seven days a week. If the baby appears to be 30 days old or less, and free of any abuse or neglect, the baby should be accepted with no questions asked.

Safe Haven Guidelines for Police, Fire Station, Ambulance, First Aid, and Rescue Squads

- When a baby is brought to any Safe Haven, personnel should:
 - Take the Baby
 - If the baby appears older than 30 days or abused or neglected, handle according to normal police procedures.
 - Offer Support
 - If the birth mother surrenders the baby, she is free to walk away, but always offer to connect her to medical care or social services. Explain that by accepting services, she will not give up her legal protections or anonymity, which are provided under the Safe Haven law.
 - Don't Ask, But If Someone Tells...
 - The law requires that you take the baby without asking questions. Whenever possible, hand a Safe Haven questionnaire to the person surrendering the baby and stress that mailing the pre-addressed questionnaire will not compromise the parents' legal protections or anonymity.
 - Document any information that is offered voluntarily. Useful information includes:
 - Physical or developmental problems the baby may have
 - Parent information, such as race, age and medical history
 - Baby's birthplace and first name
 - Any prenatal care provided to birth mother
 - Get the Baby to the Hospital
 - The baby should be taken immediately to a hospital emergency room by patrol car, ambulance or first aid squad. All information shared by the birth mother or her representative should be reported to the emergency room staff.
 - Call the Safe Haven Hotline
 - The receiving hospital is required to call the **New Jersey Department of Children and Families' Safe Haven hotline at 1-877-839-2339** no later than the first business day after the baby is surrendered. Police staff may also call when a baby is surrendered to them at a police station.

**What is Safe Haven?**

It's a law: the New Jersey Safe Haven Infant Protection Act. Under this law a person may give up an unwanted infant anonymously. As long as the baby has not been abused, the person may do so without fear of arrest or prosecution.

Why does New Jersey do this?

The purpose of Safe Haven is to protect unwanted babies from being hurt or killed from unsafe abandonment. Abandoning a baby puts the infant in extreme danger. Too often it results in the baby's death. It is also illegal, with severe consequences. However, with Safe Haven, this tragedy does not ever have to happen again in New Jersey.

How does it work?

A distressed parent who is unable to care for an infant can give up custody of a baby less than 30 days old safely, legally and anonymously. All that is required is that the baby be brought to any hospital emergency room, police station, fire station, ambulance, first aid, and rescue squads in New Jersey that are staffed 24 hours a day, seven days a week. As long as the child shows no signs of intentional abuse, no name or other information is required.

Can only a parent bring in the baby?

No. The parent may choose to have someone else bring in the infant. It can be a family member, a friend, a clergy member, a social worker - practically anyone.

Do you have to call before bringing in the baby?

No. You can walk in anytime.

Can you help a parent decide where to bring the baby?

Yes. The parent can call the [Safe Haven Hotline - 1-877-839-2339](tel:1-877-839-2339) - and get the address and directions for any hospital emergency room, police station, fire station, ambulance, first aid, and rescue squad in the state.

Does a parent have to tell anything to the people taking the baby?

No. Nothing is required. However, personnel from any hospital emergency room, police station, fire station, ambulance, first aid or rescue squad will record any information that a parent is willing to share, such as the child's health, race, date of birth, place of birth or medical history of the parents. This could be very useful in caring for the child. These questions can be answered anonymously on a medical questionnaire that is available.

What happens if a woman voluntarily provides her personal identifying information to hospital staff while delivering her baby at the hospital or being admitted?

If a woman voluntarily provides her personal identifying information to hospital staff while delivering her baby or being admitted, her anonymity will no longer be protected under the New Jersey Safe Haven Law and the State will have the mandate to search for and contact the infant's father and/or relatives.

What happens to the mother when she drops off a baby?

If the mother brings in the baby, she will be offered medical treatment and social services. She can, of course, refuse if she wishes. Once she has safely turned over the baby, she is free to go. She can complete an anonymous medical questionnaire and drop it in any mailbox.

What happens to the baby once the baby is dropped off?

The child will be examined and given medical treatment, if needed. Then DCF's Child Protection and Permanency, CP&P will immediately take custody and place the child in a foster or pre-adoptive home. After 21 days, CP&P will proceed with the permanent adoption of the baby. There are always many families available who want to adopt an infant.

What happens if the mother, or a relative, wishes to regain custody of a baby?

If the mother, or a relative, wishes to regain custody of the baby, they should contact the Safe Have Hotline at [1-877-839-2339](tel:1-877-839-2339) so that they can begin the process towards a safe reunification

PURPOSE

The goal of the hazardous materials exposure protocol is to prepare the EMS provider for the potential risks that may be encountered and to provide guidelines to mitigate the effects of a hazardous exposure incident. The EMS provider may reference additional protocols for the management of specific hazardous materials exposure in dealing with known chemicals.

Successful management of a hazardous materials exposure depends on effective coordination between EMS, local hazardous materials teams, fire and police departments, the Poison Control Center, and appropriate state and federal agencies.

IDENTIFICATION

- Identification of the exposed material should be made at the earliest convenient time possible.
- Proper chemical name and spelling will be necessary for identification of procedures for [Poison Control \(1-800-222-1222\)](tel:1-800-222-1222) and receiving hospitals. Consider contacting Poison Control as soon as practical for consultation.
- Utilization of shipping papers, waybills, and Material Safety Data Sheets (MSDS) may assist in identifying chemical hazards, safety precautions, personal protective equipment, and treatments.

Note: Many household chemicals may not require activation of a hazardous materials team. Utilize manufacturer's recommendation for decontamination and treatment, or contact Poison Control for treatment and decontamination procedures.

PERSONAL SAFETY

- Personal protection is the highest priority when responding to an incident where hazardous material exposure is suspected. **DO NOT ENTER THE HOT ZONE.** Only HazMat Teams should enter the hot zone.
- If there is a major hazardous materials release:
 - Request specific staging information and be alert for clusters of injured patients.
 - Maintain safe location upwind and uphill of the site (at least 300 ft.).
 - Observe strict adherence to hot, warm, and cold-zone areas for personal safety, decontamination, and treatment.

PATIENT DECONTAMINATION

Only properly trained and protected personnel should conduct patient decontamination. The decontamination system is established by the appropriately trained fire department/HazMat Team. EMS personnel will work cooperatively with them during the decontamination process. Patient decontamination is necessary to minimize injury due to exposure, as well as to mitigate risk of secondary exposure.

MASS/GROSS DECONTAMINATION

- Mass Decontamination (Large-scale Multiple/Mass Casualty) involves the effective dilution of a chemical or hazardous substance utilizing large quantities of water. This process should be supervised by the appropriately trained local fire department or HazMat Team.
- This process is necessary due to the involvement of an overwhelming number of patients, the severity of symptoms, and where technical or fine decontamination cannot be utilized due to time and personnel.

TECHNICAL DECONTAMINATION

- Technical Decontamination involves a multi-step process, supervised by the appropriately trained fire department or HazMat Team.
- This decontamination process is dependent on the type of chemical hazard present, and may require different methods such as:
 - Dilution.
 - Absorption.
 - Neutralization.
 - Chemical degradation.
 - Solidification.

Each method of decontamination has specific uses. Ascertain from the HazMat Team which method was used, if there are any hazards associated with the decontamination process, and if further definitive decontamination is required at the hospital.

DEFINITIVE/FINE DECONTAMINATION

Usually completed at the hospital, it involves additional washing and rinsing to further dilute and finally remove any contaminants. Definitive decontamination should be performed in an authorized decontamination facility and with appropriately trained personnel.

DECONTAMINATION OF SPECIAL POPULATIONS

Children and their families, the elderly/frail, and patients with medical appliances will require more EMS personnel and time for general assistance and may also require simultaneous basic life support assistance during decontamination. An individual patient requiring special needs decontamination may take 10 – 15 minutes to complete.

Although the principles of decontamination are the same, certain precautions may need to be taken, depending on the patient.

- These patients may have the inability to give history or describe symptoms and physical complaints.
- Typical stress response of children is to be highly anxious and inconsolable, making assessment difficult.
- Small children are more difficult to handle while wearing personal protection equipment (PPE).
- Attempt to keep children with their families, as the decontamination process is likely to be frightening and children may resist.
- Keep patients with existing medical conditions together with their caregivers, if feasible.
- Children and elderly, and possibly special needs patients, are inherently unable to maintain body temperature and quickly become hypothermic. Utilize water warmed to 100°F, if available, and keep warm after drying procedure.
- Use low-pressure water and soft washcloths and protect the airway and eyes throughout the decontamination process.

TREATMENT DURING DECONTAMINATION

- If medication is required, limit administration route to intramuscular or medi-inhaler.
- Intravenous therapy and advanced airway interventions should be delayed until after gross decontamination.
- Specific individual treatment should be referenced from Poison Control or MSDS sheets.

DOCUMENT EXPOSURE AND TREATMENT INFORMATION

- Name of chemical(s).
- Amount, time, and route of exposure.
- Decontamination information.
- Treatment/antidotes administered.

TRANSPORT

- EMS personnel transporting potentially contaminated patients (e.g., patients who have received gross decontamination) must have appropriate PPE.
- If an ambulance has transported a contaminated patient, it can only be used to transport similarly contaminated patients until proper decontamination of the vehicle is complete.
- Contaminated patients will not be transported by helicopter.
- Lining of the interior of the ambulance and further use of PPE may be necessary, dependent upon the level of completed decontamination.
- Communication of chemical exposure should be transmitted to the receiving hospital at the earliest possible time. Transmitted information should include such information as covered under the documentation and treatment section.

PURPOSE

- The goal of the mass/multiple Casualty Triage protocol is to prepare for a unified, coordinated, and immediate EMS mutual aid response by prehospital and hospital agencies to effectively expedite the emergency management of the victims of any type of Mass Casualty Incident (MCI).
- Successful management of any MCI depends upon the effective cooperation, organization, and planning among health care professionals, hospital administrators and out-of-hospital EMS agencies, state and local government representatives, and individuals and/or organizations associated with disaster-related support agencies.
- Adoption of Model Uniform Core Criteria (MUCC).

DEFINITIONS**Multiple Casualty Situations**

The number of patients and the severity of the injuries do not exceed the ability of the provider to render care. Patients with life-threatening injuries are treated first.

Mass Casualty Incidents

The number of patients and the severity of the injuries exceed the capability of the provider, and patients sustaining major injuries who have the greatest chance of survival with the least expenditure of time, equipment, supplies, and personnel are managed first.

GENERAL CONSIDERATIONS

Initial assessment to include the following:

- Location of incident.
- Type of incident.
- Any hazards.
- Approximate number of victims.
- Type of assistance required.

COMMUNICATION

- Within the scope of a Mass Casualty Incident, the EMS provider may, within the limits of their scope of practice, perform necessary ALS procedures, that under normal circumstances would require a direct physician's order.
- These procedures shall be the minimum necessary to prevent the loss of life or the critical deterioration of a patient's condition.
- All procedures performed under this order shall be documented thoroughly.
- See [Communications Policy 8.2](#) or [Communications Failure Policy 8.3](#).

TRIAGE

- Utilize a triage system such as "START" or "SALT" (Sort, Assess, Lifesaving Interventions, Treatment/Transport) to prioritize patients. SALT is part of a CDC-sponsored project based upon best evidence and designed to develop a national standard for mass casualty triage.
- Assess each patient as quickly and safely as possible.
- Conduct rapid assessment.
- Assign patients to broad categories based on need for treatment (Still, Wave, Walk).
- Remember: Triage is not treatment! Stopping to provide care to one patient will only delay care for others. Standard triage care is only to correct airway and severe bleeding problems.

TRIAGE CATEGORIES

- **Immediate: -RED-** Seriously injuries, immediately life-threatening problems, high potential for survival (i.e., tension pneumothorax, exposure to nerve agent resulting in severe shortness of breath or seizures). Likely to survive given available resources. If no to any of the following: Has a peripheral pulse? Not in respiratory distress? Hemorrhage is controlled? Follows commands or makes purposeful movements?
- **Delayed: -YELLOW-** Serious (not minor) injuries requiring care but management can be delayed without increasing morbidity or mortality (i.e., long bone fractures, 40% BSA exposure to Mustard gas). If yes to all of the following: Has a peripheral pulse? Not in respiratory distress? Hemorrhage is controlled? Follows commands or makes purposeful movements?
- **Minimal: -GREEN-** Injuries require minor care or no care (i.e., abrasions, minor lacerations, nerve agent exposure with mild runny nose). If yes to all of the following: Has a peripheral pulse? Not in respiratory distress? Hemorrhage is controlled? Follows commands or makes purposeful movements?

TRIAGE CATEGORIES (continued)

- **Expectant:** **BLACK -GREY** Unlikely to survive given available resources. Does not mean Dead. Method of preserving resources: should receive comfort care or resuscitation when resources are available. Serious injuries: very poor survivability even with maximal care in hospital or pre-hospital setting (i.e., 90% body surface area burn, multiple trauma with exposed brain matter). If no to any of the following: Has a peripheral pulse? Not in respiratory distress? Hemorrhage is controlled? Follows commands or makes purposeful movements?
- **Deceased:** **BLACK** Patient is not breathing after opening airway. (In children, if after giving 2 rescue breaths, if appropriate.) Deceased or casualties whose injuries are so severe that their chance of survival does not justify expenditure of limited resources. Tag patients to prevent re-triage. Do not move bodies unless they are hindering efforts to rescue live patients, or they are in danger of being further damaged, for example, burned by fire, building collapse, etc.

TAGGING SYSTEM

- Use water-repellent triage tags with waterproof markers and attach to the patient .
- Indicate patient’s triage priority, degree of decontamination performed, treatment and medications received.

TRIAGE IN HAZARDOUS MATERIAL INCIDENTS

Decontamination

The need for decontamination is the “first triage decision.” since decontamination can be a lengthy process, the “second decision” is which patient(s) are the first to be decontaminated. The “third decision” is based on need for treatment during the decontamination process, since only simple procedures such as antidote administration can be accomplished while wearing PPE.

Identification and Treatment

- Signs and symptoms of exposure will usually dictate the treatment required, however, at the earliest possible time, identification of the specific chemical should be made.
- Reference additional hazardous materials protocols as necessary.
- Request additional resources. Initial antidote and medical supplies may be limited to priority patients.
- Respiratory compromise is a leading factor of fatalities due to hazardous material exposure. Symptoms of chemical exposure may be delayed and occur suddenly. Constant reevaluation of respiratory status is necessary.

Personal Property / Evidence Tag Attach stub or seal inside personal property or evidence bag

Patient Destination and Transport Unit Remove this stub after arrival at hospital and keep until attached to patient care report

PEEL AND STICK TO PATIENT CHART

RESPIRATIONS Yes No **PERCEPTION** Pulse No **MENTAL STATUS** Can Do Can't Do

Move ANYONE ambulatory → **MINOR**

No Respiration after head tilt → **DECEASED**

Respirations **OVER 30** → **IMMEDIATE**

No radial pulse or Capillary refill over 2 Seconds → **IMMEDIATE**

Unable to follow simple commands → **IMMEDIATE**

Everyone else → **DELAYED**

STATE OF NEW JERSEY

S L U D G E M
Salivator Lubrication Urination Decontam. Of Debris Emesis Mucous

NAAK AUTO INJECTOR 1 2 3 4 5

Dry Decon Gross Decon Technical Decon Decon Solution

Circle Nature of Contaminant

Vitals

Time	B/P	Pulse	Resp	O ₂ Sat.

Medications

Time	Medication	Dose	Route

IV Location _____ Gt. _____ Solution _____ Rate _____
Always Adjunct _____ Size _____ Depth _____

DECEASED

IMMEDIATE
LIFE THREATENING INJURIES

DELAYED
NON-LIFE THREATENING INJURIES

MINOR
MINOR INJURIES

UNINJURED
DOCUMENTED BY OFFICIAL

Personal Property Evidence Tag

Dest _____
Unit _____

State of New Jersey
DISASTER TRIAGE TAG

Allergies

1-Abrasion
2-Amputation
3-Bleeding
4-Biting
5-Corruption
6-Durability
7-Laceration
8-Pain
9-Calamity
10-Swelling
11-Other

Place related minor of guardian labels here.

VICTIM DEMOGRAPHICS

Sex M F Information Unavailable Lb. Kg.
Age _____ DOB _____ Wt. _____
Name _____
Address _____
City _____ St _____ Zip _____
Phone _____
SSN _____
Religion _____

Triage Other
Treat Other
Trans Other

DECEASED

IMMEDIATE
LIFE THREATENING INJURIES

DELAYED
NON-LIFE THREATENING INJURIES

MINOR
MINOR INJURIES

UNINJURED
DOCUMENTED BY OFFICIAL



SALT Mass Casualty Triage

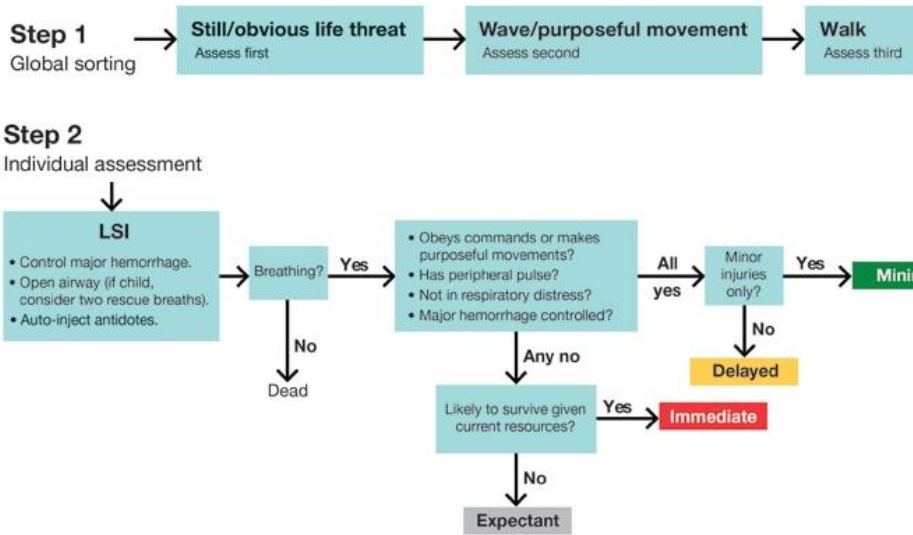

, Assess, Lifesaving Interventions, Treatment/Transport (SALT) triage system replaces Simple Triage and Rapid Treatment (START)

Source: U.S. National Library of Medicine.

START Adult Triage

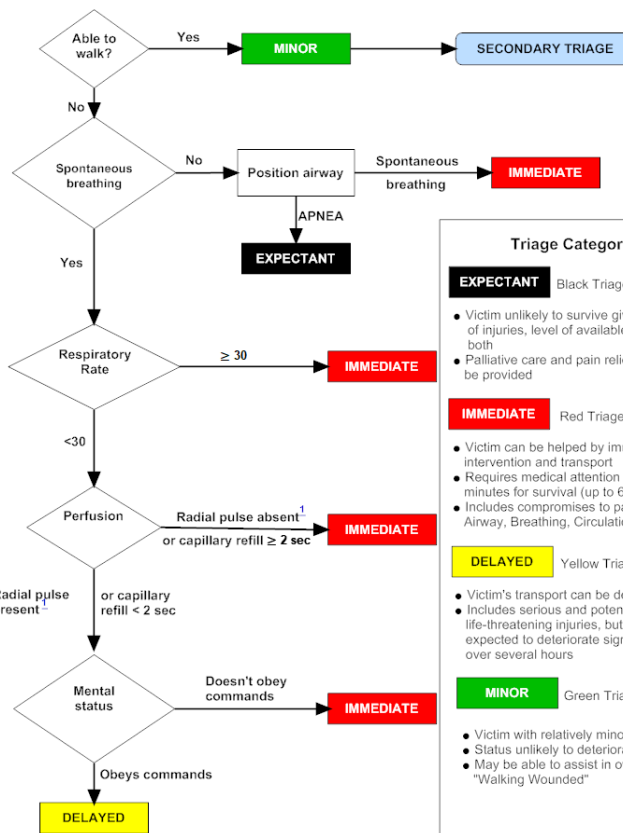

Triage Categories

- EXPECTANT** Black Triage Tag Color
 - Victim unlikely to survive given severity of injuries, level of available care, or both
 - Palliative care and pain relief should be provided
- IMMEDIATE** Red Triage Tag Color
 - Victim can be helped by immediate intervention and transport
 - Requires medical attention within minutes for survival (up to 60)
 - Includes compromises to patient's Airway, Breathing, Circulation
- DELAYED** Yellow Triage Tag Color
 - Victim's transport can be delayed
 - Includes serious and potentially life-threatening injuries, but status not expected to deteriorate significantly over several hours
- MINOR** Green Triage Tag Color
 - Victim with relatively minor injuries
 - Status unlikely to deteriorate over days
 - May be able to assist in own care: "Walking Wounded"

EMT STANDING ORDERS	
E	<ul style="list-style-type: none"> • Remove the patient from scene and decontaminate by appropriately trained personnel. • If triage is required for a mass casualty event, use the following guidelines: <ul style="list-style-type: none"> ○ If vomiting starts: <ul style="list-style-type: none"> ▪ Within 1 hour of exposure, survival is unlikely and patient should be tagged “Expectant.” ▪ Less than 4 hours after exposure, patient needs immediate decontamination and evaluation and should be tagged “Immediate.” ▪ 4 hours after exposure, reevaluation can be delayed 24 – 72 hours if no other injury is present and patient should be tagged “Minimal”. • Routine Patient Care. • Treat traumatic injuries and underlying medical conditions. • Patients with residual contamination risk from wounds, shrapnel, or internal contamination should be wrapped in water repellent dressings to reduce cross contamination. • Consider Air Medical Transport after proven definitive decontamination of patient.
PARAMEDIC STANDING ORDERS	
P	<ul style="list-style-type: none"> • Administer anti-emetic as needed. See Nausea/Vomiting – Adult & Pediatric 2.11. • Administer pain management. See Pain Management – Adult 2.17A or Pain Management – Pediatric 2.17P.

PEARLS

- In general, trauma patients who have been exposed to or contaminated by radiation should be triaged and treated on the basis of the severity of their conventional injuries.
- A patient who is contaminated with radioactive material (e.g. flecks of radioactive material embedded in their clothing and skin) generally poses a minimal exposure risk to medical personnel.

Adult Cardiac Arrest Algorithm

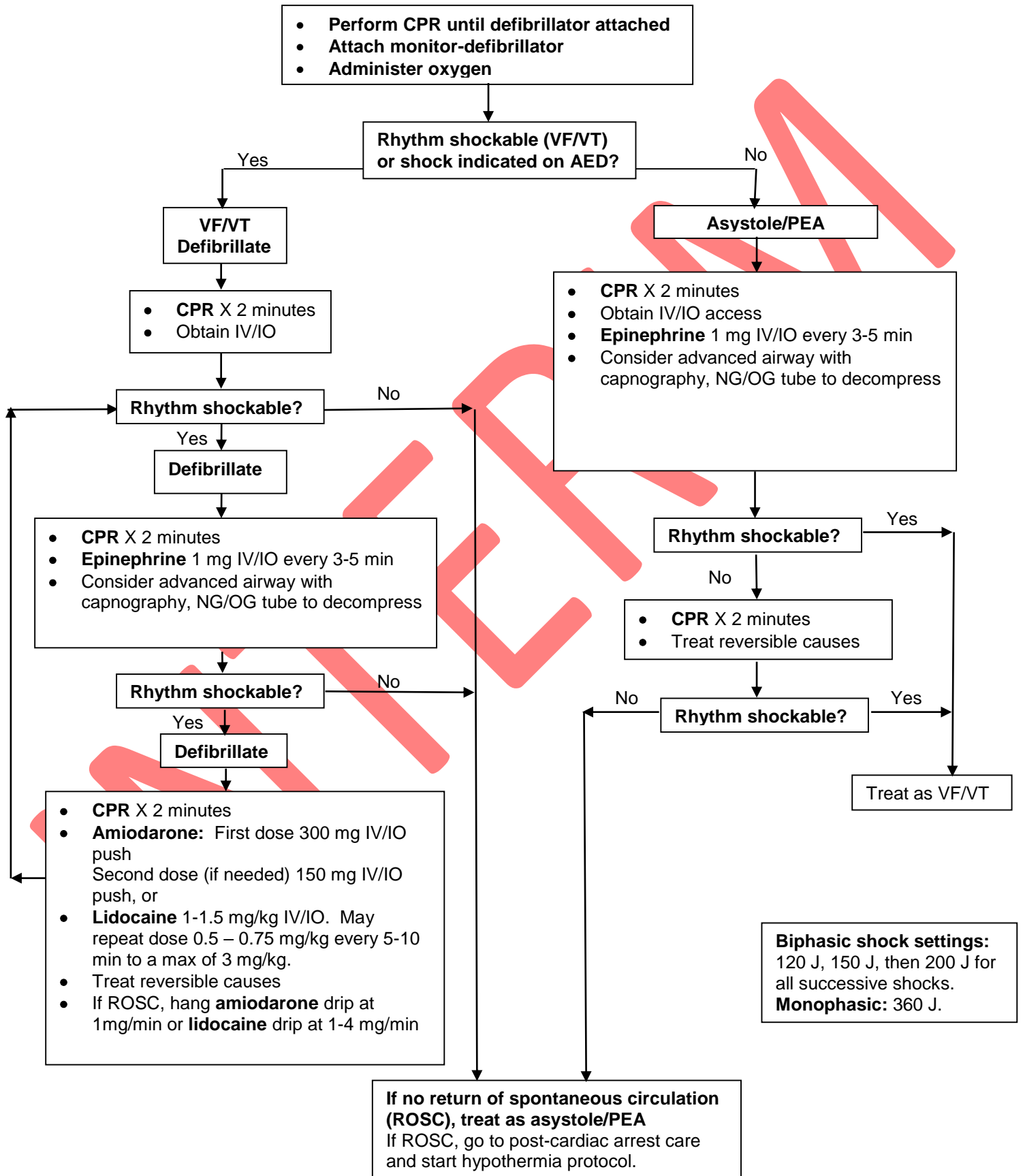

Adult Bradycardia Algorithm

- Assess appropriateness for clinical condition.
- Heart rate typically <50/min if bradyarrhythmia.

Identify and treat underlying cause:

- Maintain patent airway; assist breathing as necessary
- Oxygen (if hypoxemic)
- Cardiac monitor to identify rhythm; monitor blood pressure and oximetry
- IV access
- 12-lead ECG if available; don't delay therapy

Persistent bradycardia (heart rate < 50/min) causing:

- Hypotension?
- Acutely altered mental status?
- Signs of shock?
- Ischemic chest discomfort?
- Acute heart failure?

No

Yes

Monitor and observe

Atropine 0.5 mg IV every 3-5 minutes to a total dose of 3 mg.

If atropine ineffective:

- **Transcutaneous pacing**, or
- **Epinephrine IV/IO Infusion** 2-10 mcg/min, titrated to effect.
- **Contact Medical Command** for consultation.

Adult Tachycardia Algorithm

- **Assess appropriateness for clinical condition. Heart rate typically ≥ 150 /min if tachyarrhythmia.**
- **For tachyarrhythmia ≥ 150 /min, identify and treat underlying cause:**
 - Maintain patent airway; assist breathing as necessary
 - Oxygen (if hypoxemic)
 - Cardiac monitor to identify rhythm; monitor blood pressure and oximetry

Persistent tachycardia causing

- Hypotension?
- Acutely altered mental status?
- Signs of shock?
- Ischemic chest discomfort?
- Acute heart failure?

Yes

Synchronized Cardioversion

- Consider sedation
- If regular narrow complex, consider **adenosine** 6 mg rapid IV/IO followed by saline flush. May repeat at 12 mg every 1-2 minutes x 2 if no conversion.
- **Synchronized cardioversion** initial recommended doses:
 - Narrow regular: 50-100 J biphasic or 200J monophasic
 - Narrow irregular 120-200 J biphasic or 200J monophasic
 - Wide regular: 100J biphasic or monophasic
 - Wide irregular/polymorphic: 120J-200J biphasic or 360J monophasic

No

QRS wide (>0.12 sec)?

No

- Obtain and transmit 12-lead ECG
- IV access
- Vagal maneuvers
- **Adenosine** if regular: 6 mg, then 12 mg rapid IV push as needed. Be sure to flush line immediately after with saline
- For atrial fibrillation or atrial flutter, consider:
 - **Diltiazem** 0.25 mg/kg IV/IO over 2 min (max dose 20 mg). Consider 10 mg max dose for elderly patient or patient with low BP. May repeat in 15 minutes at 0.35 mg/kg (max dose 25 mg) if necessary **OR**
 - **Metoprolol** 5 mg IV/IO over 2-5 minutes, may repeat every 5 minutes to a max of 15 mg to achieve ventricular rate of 90-100 BPM.
- Contact **Medical Command** for consultation.

Yes

- Obtain and transmit 12-lead ECG
- IV access
- **Rhythm regular and monomorphic?**

No

Treat as torsades de pointes

Magnesium

- **Pulseless:** 1-2 grams magnesium sulfate diluted in 10 mL 0.9% NaCl, administer IVP.
- **With pulse:** 1-2 grams magnesium sulfate diluted in 50 mL crystalloid solution, administer over 5-20 minutes

Yes

Treat as ventricular tachycardia (VT)

- Consider **amiodarone** 150 mg IV/IO mixed over 10 minutes, may repeat once in 10 minutes. If successful, consider maintenance infusion of 1 mg/min **OR**
- **Lidocaine** 1 mg/kg IV/IO, may repeat every 5 minutes x 3 doses. If successful, consider maintenance infusion of 1-4 mg/min IV/IO
- **Procainamide** 20-50 mg/min until rhythm suppressed, hypotensive, widened QRS or 17 mg/kg given.
- Contact **Medical Command** for consultation and to consider cardioversion.

Cardiac Arrest Treatment Sequence with AED

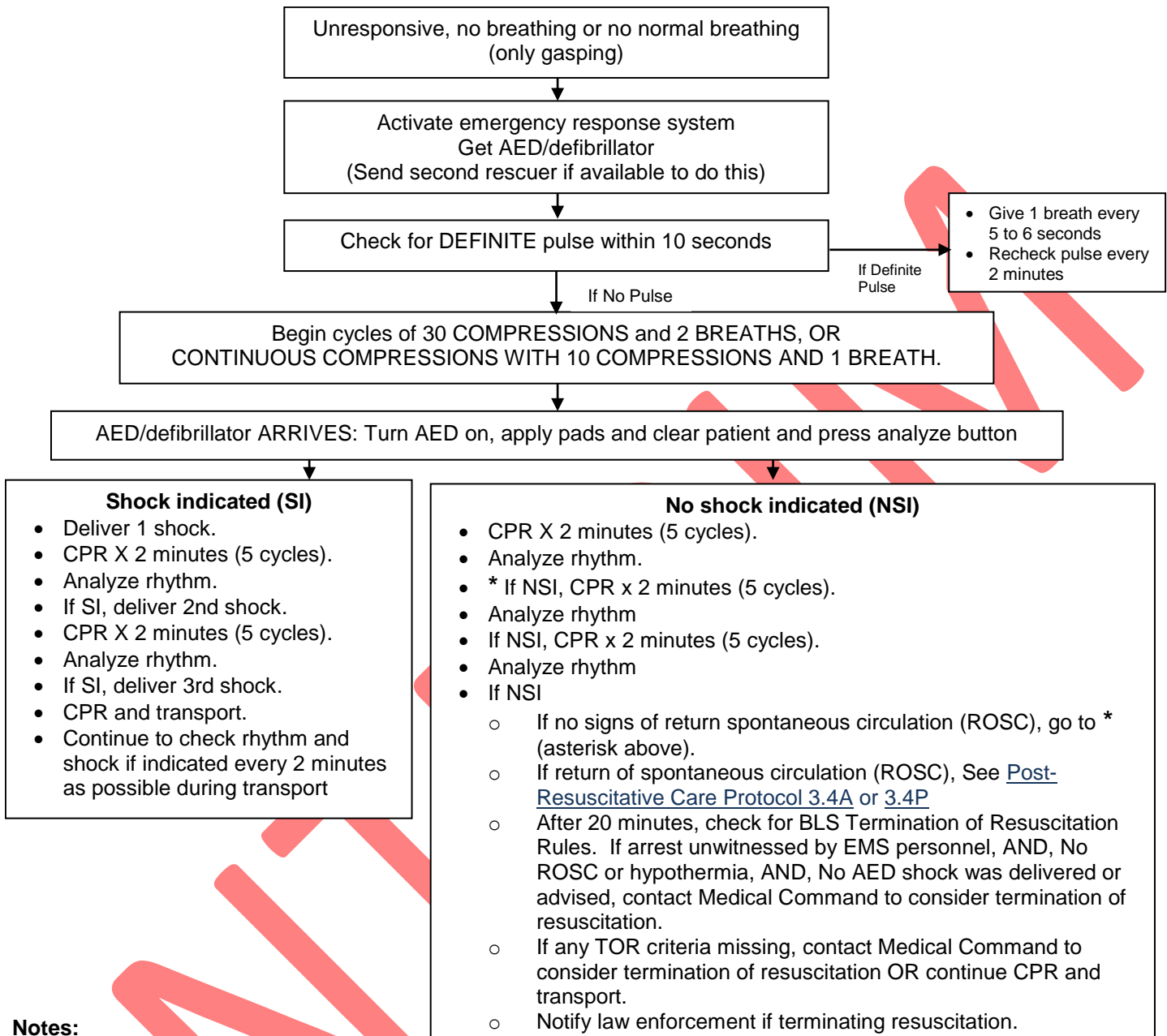

Notes:

- Whenever a no shock indicated (NSI) message appears, perform CPR for 2 minutes (5 cycles).
- If the patient regains a pulse, check breathing. Ventilate with high-concentration oxygen, or give oxygen by nonrebreather mask as needed.
- If you initially shock the patient and then receive an NSI message before giving three shocks, follow the steps in the above right-hand column.
- If you initially receive an NSI message and then on a subsequent analysis receive a shock indicated (SI) message, follow the steps in the above left-hand column.
- Occasionally you may need to shift back and forth between the two columns. If this happens, follow the steps until one of the indications for transport (described below) occurs.
- Transport as soon as one of the following occurs:
 - You have administered three shocks.
 - You have received three consecutive NSI messages (separated by two minutes of CPR) and Termination of Resuscitation criteria are not met.
 - The patient regains a pulse.
- If you shock the patient out of cardiac arrest and he arrests again, start the sequence of shocks from the beginning.

CPAP for EMT and Paramedic

CPAP Indications

- ❖ Spontaneously breathing patient in moderate to severe respiratory distress due to congestive heart failure/pulmonary edema, asthma/COPD, pneumonia, submersion injury or undifferentiated respiratory distress, concurrent with the following:
 - Oxygen saturation < 94%
 - Respiratory rate > 25 (see chart for pediatric rates)
 - Retractions or accessory muscle use

CPAP Contraindications

(Refer to manufacturers recommendations)

- ❖ Cardiac or respiratory arrest/apnea
- ❖ Unable to follow commands
- ❖ Unable to maintain their own airway
- ❖ Agitated or combative behavior and unable to tolerate mask
- ❖ Vomiting and/or active GI bleed
- ❖ Respiratory distress secondary to trauma
- ❖ Suspicion of pneumothorax
- ❖ Facial trauma or impossible face seal
- ❖ Hypotension with SBP < 100 mmHg
- ❖ Pediatric SBP < 70 + (avg in yrs x 2)

Pediatric Respiratory Distress		
	Age	Resp Rate
Infant	0 - 1 year	> 60
Toddler	1 - 3 years	>40
Preschooler	4 - 5 years	>34
School Age	6 - 12 years	>30
Teen	13 and older	>25

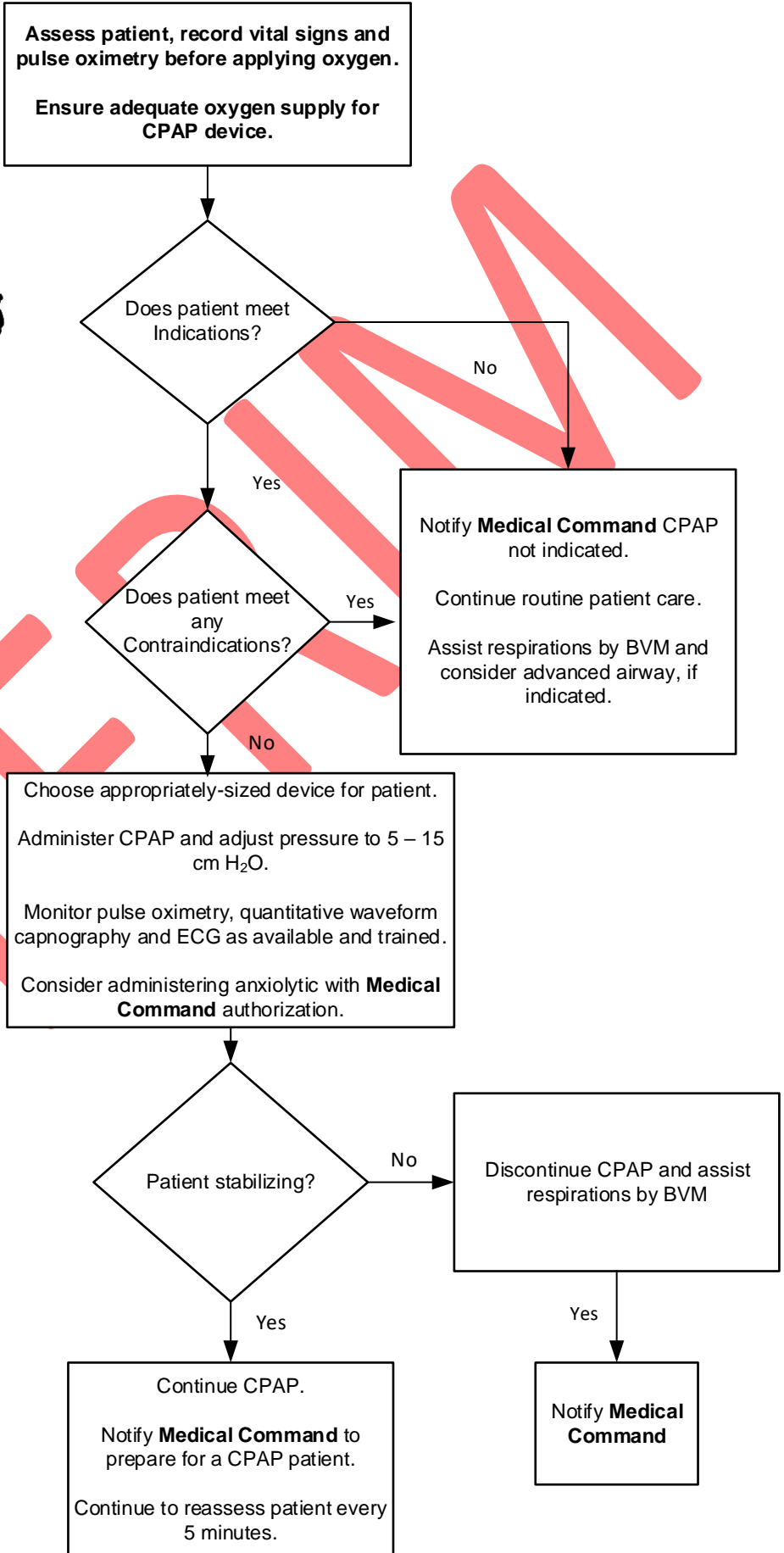

High Performance CPR - Adult

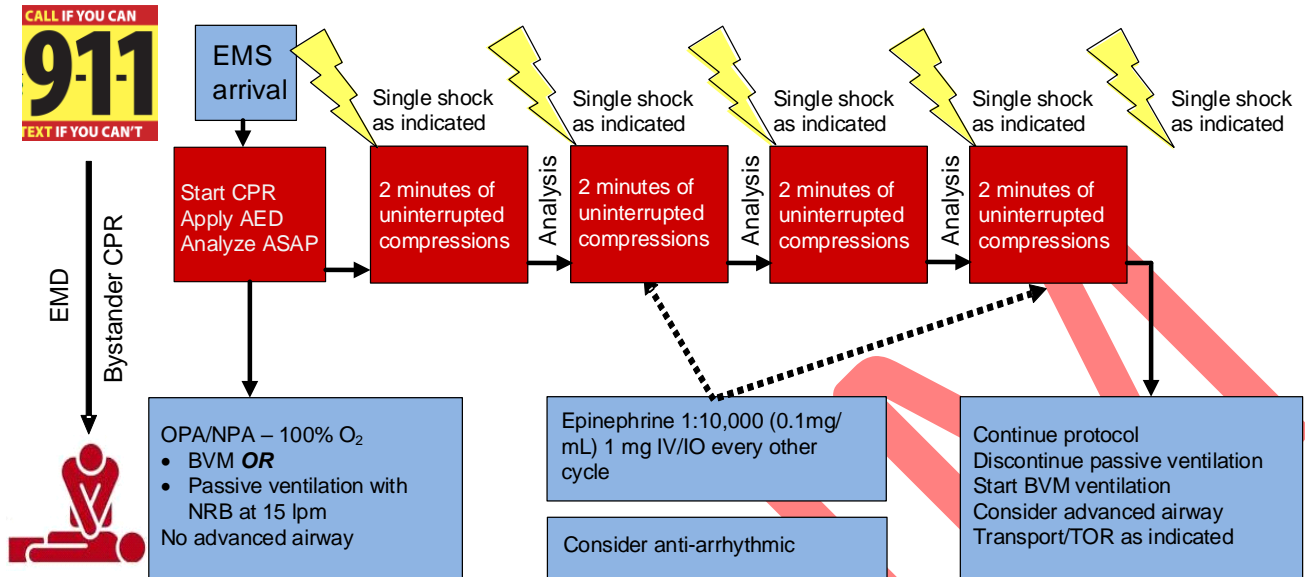

Key Points:

- Perform 2 minute cycles of uninterrupted chest compressions.
- Interrupt chest compressions only for rhythm/pulse check and defibrillation.
- Ventilation / Oxygenation options:
 - BVM ventilation 1 breath every 10 chest compressions without interrupting compressions. OR
 - Apply high flow oxygen via non-rebreather mask (NRB) for passive insufflation
 - For arrests of non-cardiac etiology, including respiratory and trauma, use BVM ventilation.

EMT AND PARAMEDIC STANDING ORDERS

E

- Routine Patient Care—with focus on CPR. Administer 100% oxygen.
- Immediate high quality CPR with minimal interruptions. Use metronome if possible.
- Apply AED and use as soon as possible with minimum interruption of chest compressions. (See [AED Algorithm](#) in Appendices.)
- Continue 2 minute cycles of uninterrupted chest compressions followed by AED analysis and shock for 4 cycles.
- Place an oral or nasal airway.
- Ventilation / oxygenation options during 4 cycles:
 - BVM ventilation 1 breath every 10 chest compressions during recoil and without interrupting compressions (avoid hyperventilation), OR
 - Apply high flow oxygen via NRB.
- After 4 cycles:
 - Continue 2 minute cycles of uninterrupted chest compressions.
 - If passive insufflation was used, switch to BVM ventilation.
 - If a shock is delivered to patient, transport as soon as one of the following occurs:
 - You have administered 5 (five) shocks.
 - The patient regains a pulse.
 - If you have performed 20 minutes of CPR, contact Medical Command to consider termination of resuscitation OR continue resuscitation and transport.
- Consider treatable causes: hypoxia, overdose/poisoning, hypothermia, hypoglycemia, and hypovolemia—treat as per specific protocol.
- If return of spontaneous circulation (ROSC) occurs, see [Post Resuscitative Care 3.4A](#).
- Consider termination of efforts or not attempting resuscitation (see [Do Not Resuscitate/POLST 8.9](#) and/or [Resuscitation Initiation & Termination 8.12](#)).
- Call for Paramedic intercept, if available.

Continued

High Performance CPR - Adult

PARAMEDIC STANDING ORDERS

P

- Do not interrupt chest compressions for advanced airway, IV/IO placement or epinephrine administration.
- During first 4 cycles, consider placement of a supraglottic airway without interrupting chest compressions.
- Establish IV/IO access. Administer 500 mL bolus **crystalloid solution** IV/IO in the absence of pulmonary edema.
- After the first 2 minute cycle, administer **epinephrine** 1:10,000 (0.1mg/mL) 1 mg IV/IO; repeat every other cycle.
- Monitor quantitative waveform capnography throughout resuscitation, if available, to assess and monitor airway placement and CPR quality, and to monitor for signs of ROSC.
- Consider and correct treatable causes: hypoxia, overdose/poisoning, hypothermia and hypovolemia—treat as per specific protocol.
- Follow ACLS guidelines as trained and credentialed. (See Cardiac Algorithms in Appendices.)
- During first 4 cycles, consider advanced airway only if airway patency cannot be maintained using basic maneuvers and adjuncts.
- After 4 cycles (8 minutes), consider advanced airway without interrupting chest compressions.

For ventricular fibrillation (VF)/pulseless ventricular tachycardia (VT):

- Defibrillation when available, with minimum interruption in chest compressions. Use manufacturer's recommendations. Continue CPR for 2 minutes; then rhythm check; then:
- Refer to [Cardiac Arrest – Adult 3.2A](#) or [Cardiac Arrest – Pediatric 3.2P](#)
- For refractory ventricular fibrillation, consider:
 - Changing pad placement from anterior-apex to anterior-posterior.
 - If second manual defibrillator is available, consider [Double Sequential Defibrillation Procedure 6.1](#)

For asystole or pulseless electrical activity (PEA):

- Continue CPR for 5 cycles (2 minutes), then rhythm check.
- Administer **epinephrine** (1:10,000) (0.1 mg/mL) 1 mg IV/IO, repeat every 3 to 5 minutes.
- Refer to [Cardiac Arrest – Adult 3.2A](#) or [Cardiac Arrest – Pediatric 3.2P](#)
- Consider tension pneumothorax and treat with needle decompression if indicated.
- For suspected pre-arrest metabolic acidosis, suspected or known hyperkalemia (renal failure/dialysis patient), known tricyclic antidepressant overdose, or suspected excited/agitated delirium, consider **sodium bicarbonate** 1 mEq/kg IV/IO.
 - Do not use routinely in cardiac arrest. Administer 0.9% NaCl flush before and after sodium bicarbonate. See [Poisoning/Substance Abuse/Overdose – Adult 2.18A](#).
- For known or suspected hyperkalemia (dialysis patient/renal failure) or as an antidote for toxic effects (hypotension and arrhythmias) from calcium channel blocker or B-blocker overdose consider **calcium chloride** 500 to 1,000 mg (5 to 10 mL of a 10% solution) IV/IO over 10 minutes.
 - May repeat as needed. Contact Medical Command. Do not mix with or infuse immediately before or after sodium bicarbonate.
 - Do not use routinely in cardiac arrest. See [Poisoning/Substance Abuse/Overdose – Adult 2.18A](#).

EMS agency should use a “pit crew” approach to ensure the most effective and efficient cardiac arrest care.

Except as indicated in this protocol, follow applicable AHA ACLS and BLS guidelines.

Continued

High Performance CPR - Adult

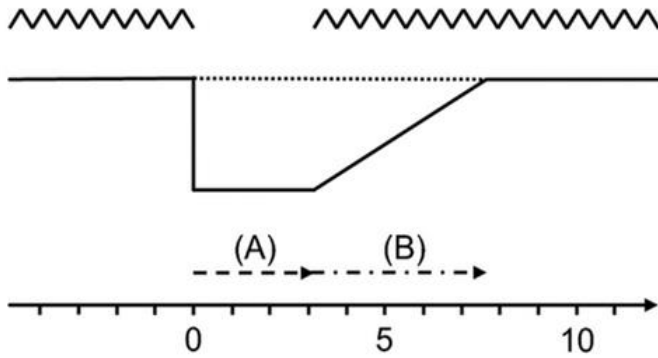

COMPRESSIONS

Coronary perfusion pressure:
note the interval of interruption [A] as well as the interval until the restoration of coronary perfusion pressure [A+B]

TIME IN SECONDS

PEARLS:

- Early CPR and early defibrillation are the most effective therapies for cardiac arrest .
- Minimize interruptions in chest compression, as pauses rapidly return the blood pressure to zero and stop perfusion to the heart and brain.
- Delay application of mechanical CPR devices until after the first four cycles (8 minutes) of CPR and decision to transport. Mechanical devices should only be used by services that are practiced and skilled at their application, with minimal interruption to compressions.
- Switch compressors every two minutes to minimize fatigue.
- Perform chest compressions while defibrillator is charging and resume compressions immediately after the shock is delivered.
- When possible, use live CPR feedback devices and voice recorder to facilitate high-quality CPR and for QA.

EMS agency should use a “pit crew” approach when using this protocol to ensure the most effective and efficient cardiac arrest care. Training should include teamwork simulations integrating BLS, and ALS crew members who regularly work together. EMS systems should practice teamwork using “pit crew” techniques with predefined roles and crew resource management principles. One example is as follows:

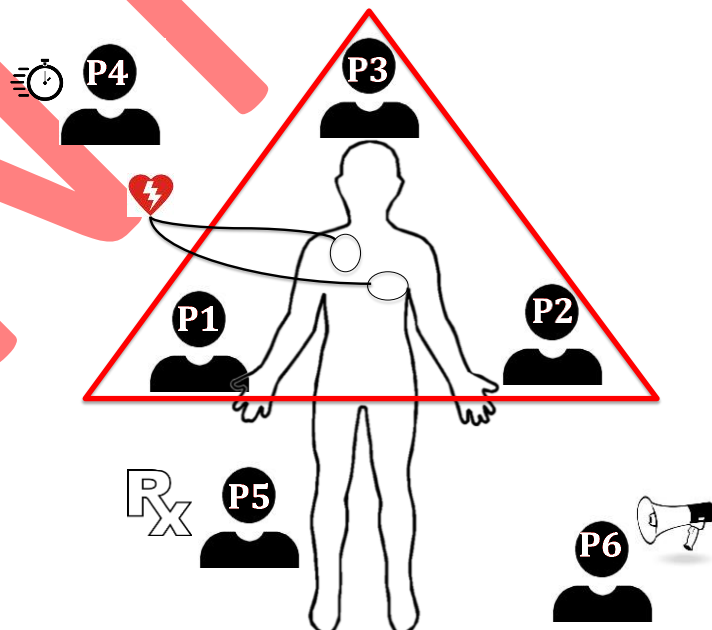

Continued

High Performance CPR - Adult

POSITION #1-Compressor 1 (right side of patient):

- Initiates 2 minutes of chest compressions at rate of 100-120 / min
- Assists Position 3 with ventilations in off cycle
- Monitor femoral pulse and coach CPR effectiveness

POSITION #2-Compressor 2 (left side of patient):

- Sets up defibrillator
- Alternates 2 minutes of chest compressions with Position 1
- Assists Position 3 with ventilations in off cycle
- Monitor femoral pulse and coach CPR effectiveness

POSITION #3-Airway (At patient's head):

- Opens airway and inserts OPA
- Assembles NRB or BVM
- If using BVM, provide 2 handed mask seal
- Inserts advanced airway after 8 minutes/4 cycles.

POSITION #4-Team Leader (Outside CPR triangle):

- Coaches the metrics
- Calls for compressor change every 2 minutes
- Calls for rhythm analysis every 2 minutes, immediate shock if indicated
- Monitor CPR quality and use of metronome at 100-120 bpm
- Assumes duties of Position 5/6 if limited to four rescuers throughout resuscitation.

POSITION #5-Vascular/Meds (Outside CPR triangle):

- Initiates IV/IO access
- Administers medications per protocol

POSITION #6-Code Commander (Outside CPR triangle):

- Ideally highest level provider
- Communicates/interfaces with CPR Team Leader
- Coordinates patient treatment decisions
- Communicates with family/loved ones
- Completes Cardiac Arrest Check List

Example Cardiac Arrest Check List	Consider Possible Causes	
<ul style="list-style-type: none"> <input type="checkbox"/> Code commander and pit crew roles identified <input type="checkbox"/> Chest compression interruptions minimized <input type="checkbox"/> Compressors rotated at minimum every 2 minutes <input type="checkbox"/> Metronome set between 100 and 120 beats per minute <input type="checkbox"/> AED/defibrillator applied <input type="checkbox"/> O2 flowing and attached to BVM/NRB <input type="checkbox"/> ETCO2 waveform present <input type="checkbox"/> IV/IO access established <input type="checkbox"/> Possible causes considered <input type="checkbox"/> Gastric insufflation limited and gastric decompression considered <input type="checkbox"/> Family present and ongoing communication provided 	<ul style="list-style-type: none"> Hypovolemia Hypoxia Hydrogen Ions (acidosis) Hypothermia Hyper/hypokalemia Hypoglycemia 	<ul style="list-style-type: none"> Tablets/toxins Tamponade Tension pneumothorax Thrombosis (MI) Thrombosis (PE) Trauma



High Performance CPR - Adult

- If feasible and the scene is safe, immediately upon arrival, begin chest compressions.
- Clear some space to optimize your working environment. Move furniture or get the patient in a position that will allow a rescuer space to kneel on both sides of them, and where there is sufficient room at the head.
- Effectiveness of chest compressions decrease during patient movement. Therefore resuscitate the patient as close to the scene as operationally feasible.
- Position 1 and 2 are ideally set up on opposite sides of patient's chest and perform continuous chest compressions, alternating after two minutes to avoid fatigue.
- REMEMBER: Effective chest compressions are the most important initial therapy for the pulseless patient.
- Effective is defined as:
 - A rate of at least 100 and less than 120 compressions/minute - Use of metronome or CPR feedback device is essential. (e.g. built into monitor or smart phone app)
 - A depth of 2 - 2.4 inches
 - Allow for complete chest recoil (avoid leaning on chest)
 - Do not interrupt compressions to obtain IV access or perform airway management.
 - Do not hyperventilate as it increases intrathoracic pressure and decreases blood return to the heart. Ventilate 1 breath every 10 compressions during recoil without interrupting chest compressions.
 - Chest compressions should only be interrupted during rhythm check (AED analysis or manual) and defibrillation shocks. Continue compressions when AED/ defibrillator is charging, if device allows.
 - During interruptions compressor's hands should hover over chest.
 - Perform pulse check simultaneously with rhythm check.
 - With the goal of immediate uninterrupted chest compressions, if a mechanical CPR device is used, it should not lead to delay or interruption in chest compressions. Delay application of mechanical CPR device until after the initial 4 cycles of CPR and a decision to transport has been made.
 - Pre-charge manual defibrillators prior to rhythm check to ensure rapid defibrillation if a shockable rhythm is present. If no shock is indicated, disarm the device (dump the charge)
 - Utilize ETCO₂ to assess CPR quality and monitor for signs of ROSC.
 - Use of a CPR checklist to ensure that all best practices are followed during CPR.

Page intentionally left blank for local ALS Indicators